

• COLLEGE • INSTITUTE • UNIVERSITY

# GENIUS UNIVERSITY MANAGEMENT SYSTEM



**35+**  
COUNTRIES



**153125+**  
FACULTY



**1578+**  
INSTITUTES



**2376700+**  
STUDENTS

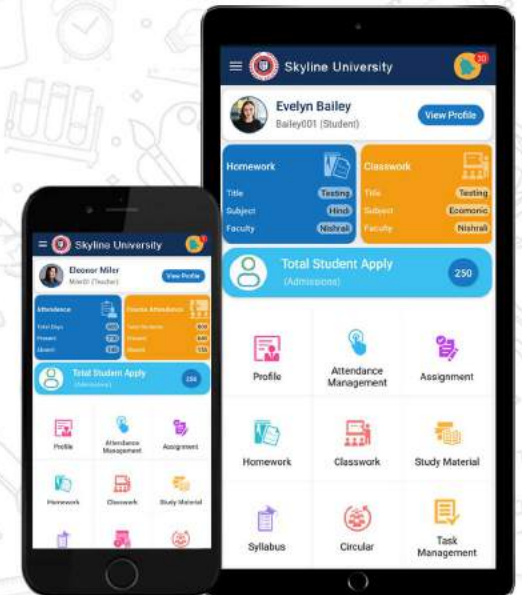



# GENIUS UNIVERSITY MANAGEMENT SYSTEM OVERVIEW

- Fully Managed Single Roof Real-Time cloud-based Web & Mobile application with Multi-Country, Multi Language, Multi Institute & Multi Currency.
- Centralize Operations - Save more than 60% Admin Cost and 70% Stationery Cost by implementing Genius ERP and Mobile App.
- Role Based Permission Settings





# GENIUS UNIVERSITY MANAGEMENT SYSTEM



**CLOUD BASED**

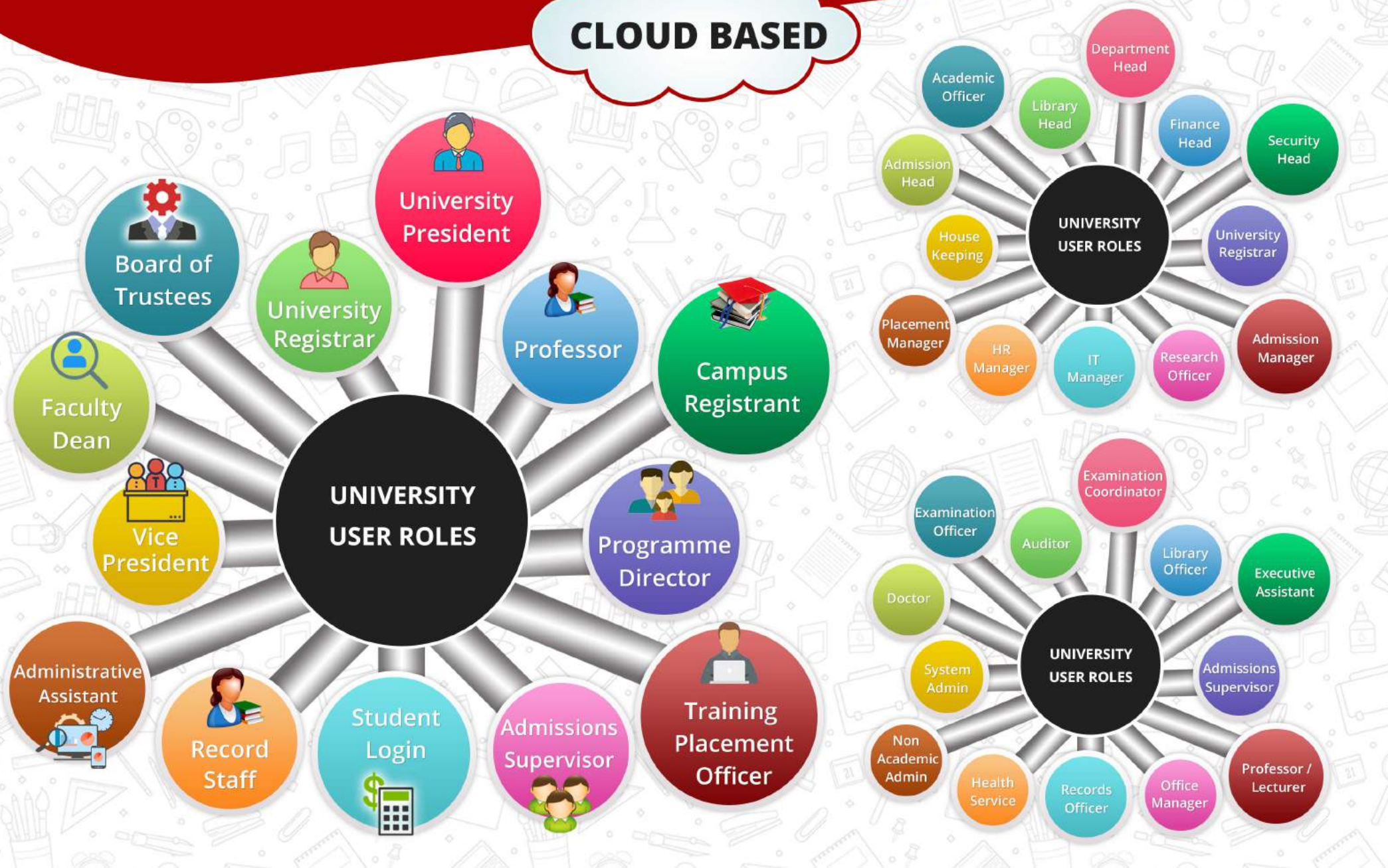



# GENIUS UNIVERSITY MANAGEMENT SYSTEM

## MOBILE APP

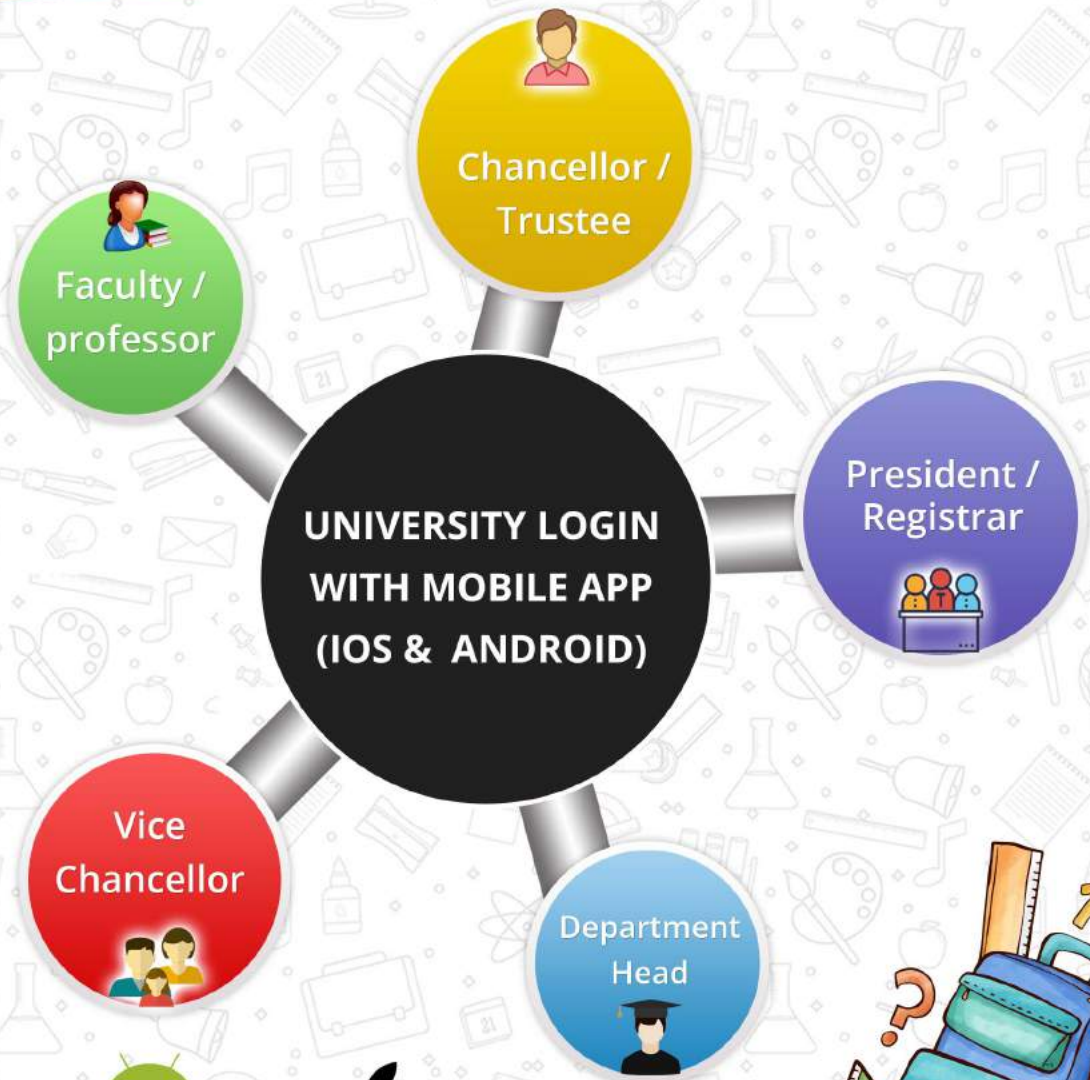

# MODULES OF GENIUS MOBILE APP

**Skyline University**

**Alexis Alberto.**  
Alexis (Admin) [View Profile](#)

**Fee Summary**

Total Fee	₹ 0
Fee Collected	₹ 0
Fee Pending	₹ 0

**Student Summary**

Students	10
Present	0
Absent	0

**Total Student Apply (Admissions)** 0

- Profile
- Academic Management
- Employee Attendance
- Event Management
- Student Attendance
- Calendar
- Circular
- Transportation Management
- Task Management
- Pay Slip
- Employees List
- Inventory Management
- Students List
- Library Management
- News
- Leave Management

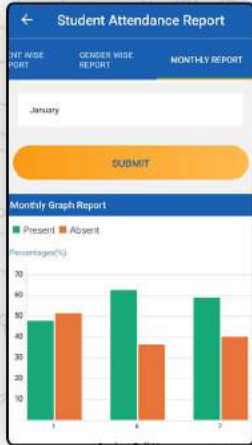

**Manually Examination**

Exam Wise Report

Obtained Marks

Subject	Obtained Marks	Maximum Marks	Grade
Mechanics of Physics	45	50	A1
History	46	50	A1
Science	44	50	A1
English	38	50	B2
<b>Total Marks</b>	<b>173</b>	<b>200</b>	

**Academic Management**

- Classroom & Homework
- Lesson Planning
- Syllabus
- Assignment
- Study Material

**News**

- 11 Mar 2024**  
**Republic Day**  
Publisher: Alexis Alberto.  
Rejoice in the glory of the nation and do not forget to thank the soldiers, whose vigilance and sacrifice keeps us...
- 11 Mar 2024**  
**Annual mega event**  
Publisher: Alexis Alberto.  
Dear Student, You're invited to join us at our Mega on [date and time] to celebrate the awards. This year's event will...
- 11 Mar 2024**  
**Holi Celebration**  
Publisher: Alexis Alberto.  
May God shower colours of success, prosperity, and health on you and your family, and fill each moment with love...

**Leave Management**

Student: Alexis Alberto

2024-03-10	Approved
2024-03-12	Approved
Pending	

[Approve](#) [Reject](#)



### Skyline University

**Petty Victoria**  
EMP2 (Teacher) [View Profile](#)

**Attendance**  
 Total Days: 31  
 Present: 0  
 Absent: 0

**Course Attendance**  
 Total Students: 0  
 Present: 0  
 Absent: 0

**Total Student Apply**  
 (Admissions)

250

Profile

Attendance Management

Assignment

Pay Slip

Homework

Classwork

Study Material

Messages

Syllabus

Lesson Planning

Circular

Leave Management

Task Management

Students List

Time Table

Inventory Management

### Skyline University

**Anderson Baker**  
HIU8 (Student) [View Profile](#)

**Student Summary**  
 Homework: 0  
 Classwork: 0  
 Assignment: 0

**Attendance**  
 Total Days: 31  
 Present: 0  
 Absent: 0

**Total Student Apply**  
 (Admissions)

250

Profile

Attendance Management

Assignment

Lesson Planning

Homework

Manually Examination

Study Material

Fees Management

Syllabus

Circular

Task Management

Exam Result

Time Table

Library Management

Certificate

Canteen Management

Gallery

Messages

News

Zoom Meeting

#### Student Attendance

March 2024

Sun	Mon	Tue	Wed	Thu	Fri	Sat
1	2					
3	4	5	6	7	8	9
10	11	12	13	14	15	16
17	18	19	20	21	22	23
24	25	26	27	28	29	30
31						

Present: 0 Number of Days  
 Absent: 0 Number of Days  
 Leave: 0 Number of Days  
 Holiday: 0 Number of Days

Total Working Days: 31

#### Classwork

Employee/Faculty: Petty Victoria

**Details:**

Class	Degree in Information Technology
Semester	Semester 1
Section	A
Shift Name	Morning
Subject	DBMS
File	Basic of DBMS

**Description:**  
Understand the basic query in the database with practical

**Attachments:**

DOC

#### Time Table

Timetable

Time	Lecture	Subject	Teacher Name
07:30 AM-07:50 AM	Lecture 1	C++ Program	Petty Victoria
07:50 AM-08:50 AM	Break	Break	Victoria
08:50 AM-09:40 AM	Lecture 2	Discrete M	Petty Victoria
09:40 AM-10:20 AM	Lecture 3	C++ Program	Herpes Adam
10:30 AM-11:20 AM	Lecture 4	C++ Program	Herpes Adam
11:20 AM-12:10 PM	Lecture 5	C++ Program	Herpes Adam
12:10 PM-01:00 PM	Lecture 6	DBMS	Petty Victoria



#### Fees Management

Add Fees Collection

**Fees Collection Listing**

Receipt Number	17
Name	Other Sireh
Stream	2024 Jan-June
Course	Degree in Information Technology
Section	A
Payment Date	21-03-2024
Transaction Type	cheque
Period	Admission DEC
Payable Fee Amount	3720.00
Paid Fee	3720.00

[View Details](#)

#### Messages

Oliver Smith	Wishes of the beauty...	11 Mar 2024
John Peterson	Wishing for meetin...	11 Mar 2024
Kerry William	Science fair invitation	11 Mar 2024
Anderson Baker	Poor performance i...	11 Mar 2024
Bakky Kemba	Assignment submit...	11 Mar 2024
Herpes Adam	Exam invitation	11 Mar 2024
Petty Victoria	Happy celebration	11 Mar 2024



# GENIUS MODULS



• COLLEGE • INSTITUTE • UNIVERSITY



University: Skyline University
Language: English
Academic Year: 2023-2024

---

### Registrar

**Fee Summary**

Total Fee	₹ 0
Fee Collected	₹ 0 (0.00%)
Fee Pending	₹ 0 (0.00%)

**Non-Teaching Staff Summary**

Total Non-Teaching Staff	0
Non-Teaching Staff Present	0 (0.00%)
Non-Teaching Staff Absent	0 (0.00%)

**Teaching Staff Summary**

Total Teaching Staff	0
Teaching Staff Present	0 (0.00%)
Teaching Staff Absent	0 (0.00%)

**Institute Summary**

Total Departments	0
Total Classes	0
Total Sections	0

**Number Of Students**

Year	Number of Students
2019-2020	~1,000
2020-2021	~1,500
2021-2022	~2,000
2022-2023	~4,500

**Present/Absent**

Status	Percentage
Present	1.97%
Absent	96.03%

**Fee Collected**

Year	Amount
2019-2020	0
2020-2021	0
2021-2022	0
2022-2023	0

**Fee Details**

Status	Percentage
Pending	99.49%
Fee Collected	0.51%

**Today's News**

**Satish Gajera** | 31 May 2021 at 10:56 AM

**Covid-19**  
Get Advisory On Social Distancing Measure In View Of Spread Of COVID-19. Learn More Today. Chat On WhatsApp With MyGov Corona Helpdesk For Instant Assistance. Prevent...

**May 2021**

Sun	Mon	Tue	Wed	Thu	Fri	Sat
25	26	27	28	29	30	31
6:30p Agni...	6:30p Alpha...	6:30p Alpha...	6:30p Event...	6:30p ADHSH...	6:30p Agni...	6:30p Agni...
6:30p Agni...	6:30p Alpha...	6:30p Alpha...	6:30p Event...	6:30p ADHSH...	6:30p Agni...	6:30p Agni...
6:30p Christi...	6:30p Christi...	6:30p Christi...	6:30p Event...	6:30p Agni...	6:30p AJAY...	6:30p AJAY...
6:30p Gauri...	6:30p Jay...	6:30p VINAY...	6:30p Agni...	6:30p Event...	6:30p AJAY...	6:30p AJAY...
6:30p GURU...	6:30p Solanki...	6:30p Agni...	6:30p Event...	6:30p Christi...		

Admin: Scarlett Johnson
Language: English
Financial Year: 2023-2024

---

- Dashboard
- Institution Management
- Data Management
- Academic Management
- ID Cards
- Student Management
- Employee Management
- Time Table Management
- Attendance Management
- Finance Management
- Fee Management
- Payroll Management
- Exams Management
- Event Management
- Front Desk Management
- Security Gate Management
- Transportation Management
- Library Management
- Hostel Management
- Canteen Management
- Asset & Inventory Management
- Help Desk

### Admin Dashboard

Dashboard

Institution Management

Data Management

Academic Management

ID Cards

Student Management

Employee Management

Time Table Management

Attendance Management

Finance Management

Fee Management

Payroll Management

Exams Management

Event Management

Front Desk Management

Security Gate Management

Transportation Management

Library Management

Hostel Management

Canteen Management

Asset & Inventory Management

Help Desk

### Online Admission Form

[PRINT EMPTY FORM](#)

Official details
Personal details
Upload Documents
Terms & Conditions

---

**New Student**  New Student

**Academic Year**

**Date Of Application**

**Periodic Semester**

**Mode of Study**

**Programme Category**

**Programme**

**Entry Level**

**Name of Sponsor**

**Sponsor Number**



# MODULES OF GENIUS CLOUD

- Academic
  - Lesson Planning
  - Syllabus
  - Assignments & Notes
  - Home Work
  - Class Work
  - Circular
  - Gallery
  - News
  - Notifications
  - Semester Registration

- Assignment
- Study Material
- Study Material Library

- Published News
- View News

- Transportation Management
  - Transportation Setting
  - Vehicle
  - Driver
  - Route
  - Destination
  - Transport Allocation
  - Vehicle tracking
  - Transportation Fee Collection
  - Transportation Fee Bank Reconciliation

- SLMS Integration
  - Submit Applicant To SLMS
  - Submit Registration To SLMS
  - Submit Results To SLMS
  - Submit DTEF Invoice

- Student Management
  - Student Master List
  - Add Student / Student List
  - Applicant Form
  - Applicant List
  - Student Multiple Update
  - Student Remarks
  - Alumni Student List
  - Alluminate Student List
  - Certificates
  - Student Reports
  - Parents Teacher Meeting
  - Thematic Semester
  - Promote Student
  - Student Tracking

- Certificate Type
- View Template
- Generate Certificate

- Admission Report
- Student GR Report
- Student Credential Details Reports
- Applicant List Report

- Thematic Semester/Exam Register Settings
- Thematic Semester Registration Form
- Exam Registration Form
- Exam Registration List

- Promote Student
- Promoted Student

- Data Management
  - Academic Year Details
  - Financial Year
  - Institution Shift
  - Department
  - Periodic Semester
  - Thematic Semester
  - Designation
  - Programme
  - Modules
  - Batch
  - Recent update
  - Transfer Data to Next Year
  - Transfer Data to Next Thematic Semester

- Programme Category
- Award Body
- Programme
- Application Programme Batch
- Sponsor Master

- Master Module
- Module Category
- Application Grade Point
- Modules
- Assign Modules To Batch
- Modules Allocation To Teacher
- Assign Modules To Student
- Application Module

- Exams Management
  - Online Exam
  - Manual Examination

- Questions
- Question Bank
- Import Questions
- Question Paper Generator
- Exam
- Results

- Set grading levels
- Set ranking levels
- Programme Designation
- Exam Group
- Exam Schedule
- Exam Venue Master
- Exam Fee Collection
- Exam Result Marking
- Update Exam Result Marking
- Exam Weightages
- Supp. Eligible Student
- Reports Center

- Exam-wise Report
- Modules-Wise Report
- Student Performance
- Student Overall Report

- Finance Management
  - Account Master
  - Account Management
  - Accounts Reports

- Bank Transactions
- Cash Transactions
- Journal Voucher

- Account Master
- Bank Master
- Tax Master

- Day Book
- Journal Book
- Bank Book
- Cash Book
- General Ledger
- Trial Balance
- Balance Sheet
- Profit And Loss
- Bank Reconciliation

- Event & Task Management
  - Event Type
  - Add Events
  - Task Management

- Fee Management
  - Fee Collection
  - Fee Reports

- Fee Masters
- Fee Receipt
- Fee Refund
- Miscellaneous Fee Collection

- Fee Category
- Fee SubCategory
- Fee Receipt Header
- Fee Book
- Fee Head
- Fee Concession Profile
- Late Fee Policy
- Fee Structure

- Fee Collection Category Wise
- Fee Collection Details
- Fee Head Wise Collection
- Fee Head Wise Total Collection
- Fee Collection Date Wise
- Bulk Fee Receipt
- Fee Concession
- Fee Concession Profile Apply
- Student Wise Fee Structure
- Year Wise Fee Collection
- Fee Outstanding
- Fee Outstanding Head Wise
- Deleted Fee Receipt





# MODULES OF GENIUS CLOUD

## Library Management

- Library Masters >
- Book Issue
- Book Return Settings
- Book Return
- Book Lost
- Book Binding

- Add Book Category
- Add Book / Search Book

## Hostel Management

- Hostel Masters >
- Room Transfer / Vacate
- Hostel Register
- Hostel Visitors
- Hostel Fee Collection
- Hostel Fee Bank Reconciliation

- Hostel Type
- Hostel Details
- Hostel Room
- Hostel Allocation

## Asset & Inventory Management

- Store Masters >
- Store List
- Item Category
- Store Item
- Supplier Type
- Supplier
- Purchase Order
- Request Order
- Billing
- GRN
- Inventory Reports

- Store Category
- Store Type

- Item-Wise Report
- Invoice Report

## Canteen Management

- POS Master >
- Sell/Order
- Sell/Order Reports >
- Add Weekly Meal / Weekly Meal List

- Shop
- Registers
- Product Category
- Tax/Tax-Group
- Products
- Cashier/Manager
- Customer Report
- Order Report
- Daily Total Report

## Front Desk & Security Gate Management

- Front Desk Master Data
- Enquiry
- Complaint
- Calls & Follow-Ups
- Front Desk Reports
- Security Gate Management >
- Student Late Arrival & Early Departure

- Calls Follow-Ups Report
- Enquiry Report
- Complaint Report
- Arrival Departure Report
- Visitor listing
- Visitors Report

## Institution Management

- Institution Settings
- Institution Details
- Institution Admin
- Institution Guestuser
- Thematic Semester Settings
- User Roles Logout Validity
- Permission Settings >

- Assign Role Wise Permissions

## Timetable Management

- Time Table Setting
- Generate Time Table
- TimeTable
- Add Proxy / Proxy List

## Help Desk

- Login Activity

## Attendance & Leave Management

- Employee Attendance
- Student Attendance
- Student Attendance Reports >
- Employee Attendance Reports
- Employee Daily Reports >
- Employee Monthly Reports >
- Leave Management >

- Student Attendance Monthly Reports
- Student Attendance Yearly
- Student Attendance Periodic Semester Wise
- Student Attendance Report(Gender Wise)
- Student Wise Report

- Absent Report
- Late-In Report
- Late-Out Report
- Early-Out Report
- Early-In Report
- Over-Time Report

- Leave Category
- Leave Assign
- Employee Leave
- Student Leave
- Leave Reset
- Student Leave Report
- Employee Leave Report

## Employee Management

- Add Employee / Employee List
- Allocate Leave Hierarchy
- Guest Employee
- Pre-enrollment List
- EX Employee
- EX Employee List

## Payroll Management

- Payroll Masters >
- Holiday >
- Employee Salary >
- Employee Bonus >
- Payroll Reports >

- Week Holiday
- Festival Holiday
- Assign Bonus
- Generate Bonus

- Payroll Settings
- Salary Component
- Professional Tax
- Assign Salary
- Generate Salary
- Generate Advance Salary
- Salary Increment

- Payslip
- Payroll Category Wise
- Salary Outstanding
- Salary Outstanding
- Summary
- Overall Salary
- Salary Register
- Generate Payslip





### ROLE BASED DIVISION

More than 100 Logins Including academic non-academic , App and Dash board , Making it Super easy , Independent and Personalized .



### FULLY INTEGRATED SINGLE ROOF SOLUTION

One System Containing everything its ALL IN ONE System. It means you don't need any other Softwares once Genius Education ERP System is in house.



We can Customize the Funcanality as per your Re-quirements and Deploy on your Separate cloud with full Support and Future nhancement as per your need



### HIGHLY SECURE, CUSTOMISABLE WITH PRIVATE CLOUD OPTION

All Modules are grouped for a Centralized view , thus Multiple Insti-tutions of Different types can also be grouped with all Modules for super Centralized view .



### CENTRALIZED OPERATIONS



# GENIUS UNIVERSITY MANAGEMENT SYSTEM



**CLOUD BASED**



## CORE ACADEMICS

### OPERATIONAL AUTOMATION

- ADMISSION
- ATTENDANCE MANAGEMENT
- MONITORING
- PERFORMANCE ANALYSIS
- EVOLUTION
- EXCELLENCE
- ACADEMIC
- GOAL SETTING
- EXAM MANAGEMENT
- ALLUMINI
- CERTIFICATES

## UNIVERSITY AUTOMATION

### UNIVERSITY MANAGEMENT

UNIVERSITY , COLLEGE ,  
INSTITUTE

### DATA MANAGEMENT

- FEES
- ACCOUNTS
- ADMIN
- BUDGETTING
- PLANNING
- NOTIFICATIONS
- EVENTS
- MEETING
- HRM

## UNIVERSITY

- INSTITUTE
- INSTITUTE SHIFT
- DEPARTMENT
- PROGRAMME
- PROGRAME CATEGORY
- MODULES
- THEMETIC SEMESTER
- PERIODIC SEMESTER
- BATCH



# BIRD EYE VIEW OF ALL UNIVERSITY

**Genius**<sup>®</sup>**EDU**  
University Management System

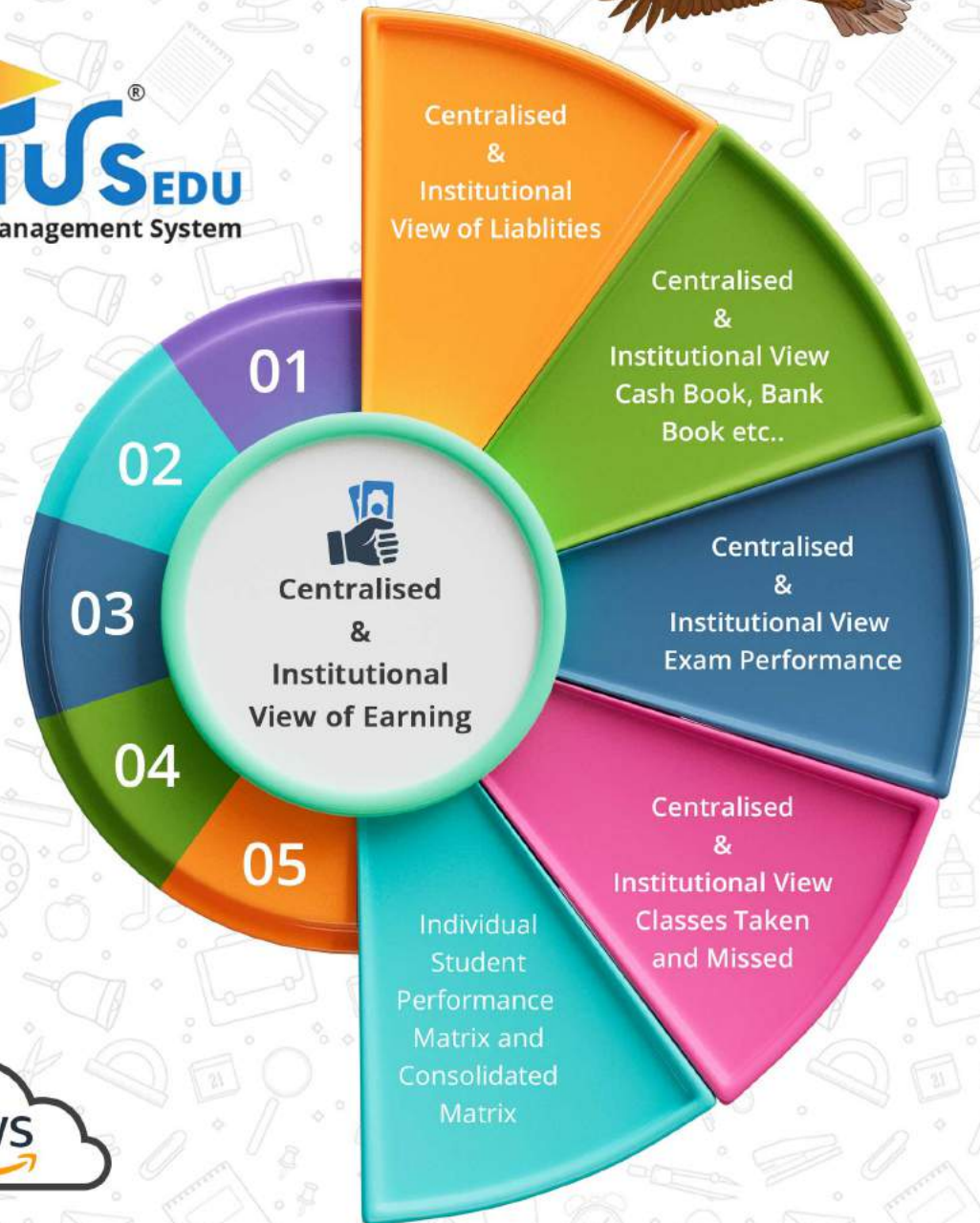



# BIRD EYE VIEW OF ALL UNIVERSITY



Centralised & Institutional View  
of Concept Level Analysis

Centralised & Institutional View of  
Exam performance / Attendance grouping based on

Concept Analysis of a class or  
individual student

01

Student wise Attendance Report  
with Percentage. Passing Percent-  
age Based on Gender.

01

Subject wise and Exam wise Concept  
Analysis, Exam Results for a Student  
or a Class , Assignment , Question  
Paper Online Examination , Question  
bank creation and

02

Cloud Based and Mobile App  
Based Learning Management  
System

02

Scholarship, Fee Management and  
Performance Mapping

03

Automated Timetable Manage-  
ment, Certificates and transcript  
Printing

03

**Genius<sup>®</sup>**  
EDU  
University Management System





Students can Enrol Directly from University Website and can Pay Enrolment Fee online. Admin Staff can Take Entrance Test or online Admission from anywhere.

01

Parents can make Payment Online using Debit Card or Credit Card. They can also generate online Fee Chelan and Deposit in University's Account without visiting University.

02

Faculty Can give attendance from Mobile or Biometric Attendance Device. University Admin Can see attendance Report of each Staff from their mobile App.

03

Automatic Generated Time Table Help the Faculty to set time-table as per their requirements. They can also see Time Table allotted by the institute Based on their shift, semester, departments or Time Slot.

01

Faculty can take Offline or Online Class. They can also Take Attendance from Mobile, Assign Class Work, Home Work, Assignment, Notes etc. Faculty and Parents can also send message using the messaging app.

02

Faculty can Generate Automated Question Paper depends on their requirements and can also take online Examination and how the students are performing.

03

OFFICE AUTOMATION

**Genius<sup>®</sup>EDU**  
University Management System

**LOCK-DOWN  
FRIENDLY SYSTEM?**

CORE ACADEMICS

ACCOUNTABILITY

01

Parents can see the class work, Home Work, Assignment, Notes or teaching material given to each students by their Faculty. If there any performance issues of any students, Faculty can contact Parents directly from our Chat Application.

02

Management/Admin can monitor how many class work or home work assigned by a Faculty in a week.

03

Faculty can monitor whether students are seeing the class work or homework assigned by them.





# EXECUTION IN LOCKDOWN

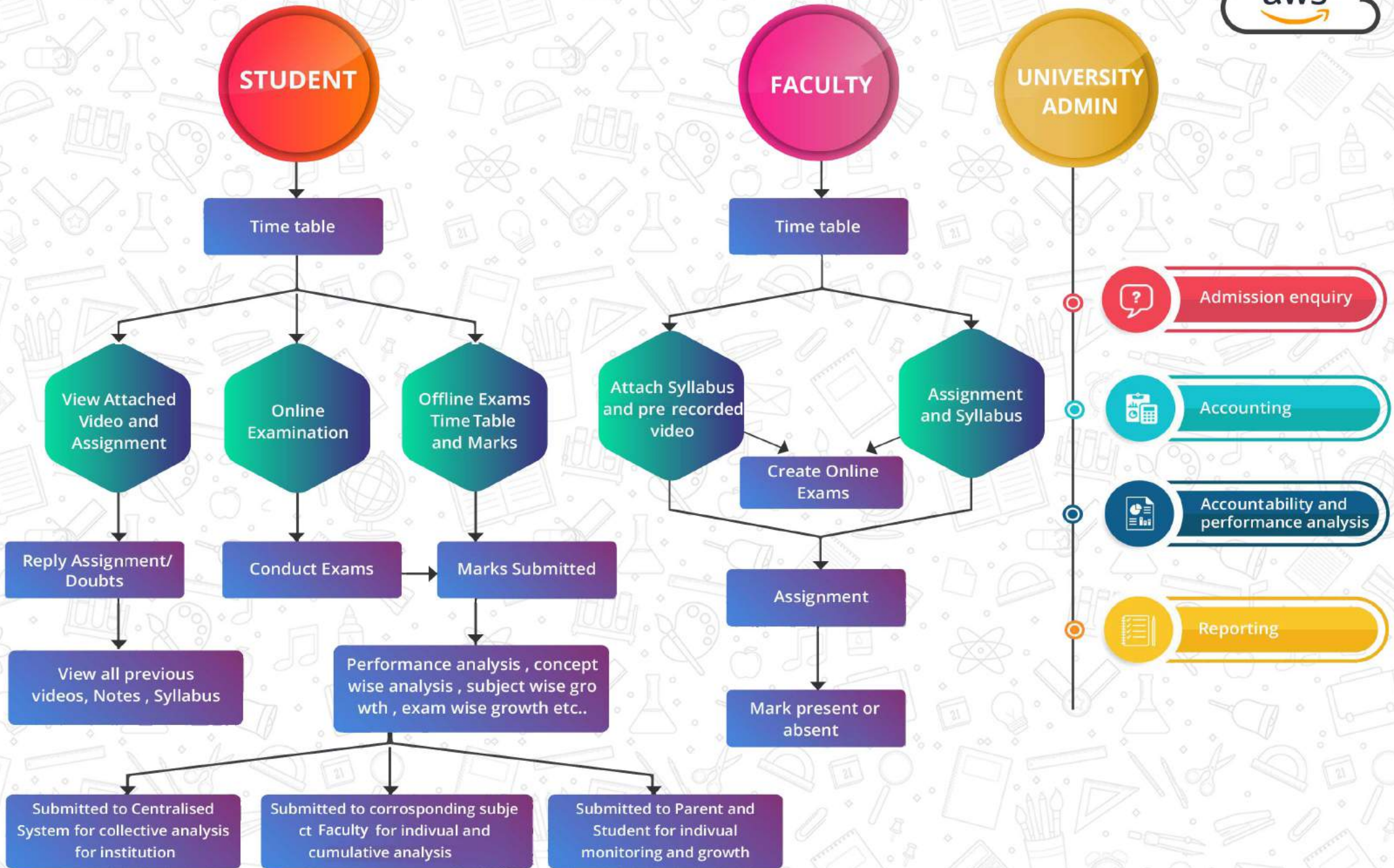



# MODULE OVERVIEW



### Exam Management

<p><b>MANUAL EXAMINATION</b> Faculty can generate manual exam papers with schedule planning and designing.</p>	<p><b>SET GRADING / RANKING LEVELS</b> Faculty can assign grades / ranks to all the students according to their results.</p>
<p><b>ONLINE EXAMINATION</b> Our module can generate subject wise online exam and also provides an instant result, which helps students to self-evaluate.</p>	<p><b>EXAM RESULTS</b> Create, manage and release student's results online.</p>
<p><b>QUESTION BANK</b> Faculty can upload different papers, question banks, solutions and many more. Whereas, students can view/download it with a single click.</p>	<p><b>SUPERVISOR AND EXAMINER MANAGEMENT</b> Manage different supervisors for all the different examinations. Also, can track and view examiner reports for checking papers.</p>
<p><b>QUESTION PAPER GENERATOR</b> Administrator/Faculty can create question papers and its answers</p>	<p><b>PERFORMANCE REPORT</b> Generate different types of Reports containing student's yearly activities and performance evolution.</p>

### TRANSPORTATION/LIBRARY/HOSTEL/FRONT DESK MANAGEMENT

The diagram is a circular infographic with a central hub labeled "TRANSPORTATION LIBRARY HOSTEL MANAGEMENT". It is divided into eight segments, each with an icon and a label:

- VEHICLE, DRIVER, ROUTE DETAILS** (Green segment, top-left)
- VEHICLE TRACKING** (Red segment, top-right)
- VISITOR ID CARD GENERATOR** (Yellow segment, right)
- CRM** (Blue segment, bottom-right)
- VEHICLE ALLOCATION** (Light Green segment, bottom)
- BOOK CATEGORY** (Pink segment, bottom-left)
- ONLINE HOSTEL RESERVATIONS** (Yellow segment, left)
- LIBRARY MANAGEMENT** (Blue segment, top-left)

### Human Resource Management (HRM)

The diagram features a central circle with the text "HUMAN RESOURCE MANAGEMENT (HRM)" and an icon of three people. Surrounding this central hub are eight modules, each with an icon and a brief description:

- RECRUITMENT & APPLICATION TRACKING**: The HR can store, monitor candidates and evaluate applications with accurate background details.
- PERFORMANCE EVALUATION**: It will supervise the work of employees, track progress, and set institutional goals.
- WORKFORCE MANAGEMENT**: The employee's attendance records & leave schedules also make an important mark as it can efficiently work with this module.
- ABSENCE AND LEAVE**: It can be managed using this module for Ex: leave balance information, Online application, employees can view their leave history.
- TIME AND ATTENDANCE**: Work timings, biometric info & employee's attendance, etc are the parts of this module. It keeps track of the employee attendance.
- LEARNING AND DEVELOPMENT**: This module works with employee development where individual training, learning, and feedback are operated.
- TALENT MANAGEMENT**: It provides support to the HR during recruitment & succession planning with the purpose to attract & retain skilled employees.
- HR ANALYTICS**: Integration with reports give a brief overview of the results. Relevant strategies can be designed to improve the performance.

### Benefits

BENEFITS FOR MANAGEMENT	BENEFITS FOR FACULTY	BENEFITS FOR STUDENT / PARENT
1 Class / Stream wise Fees paid / Pending Status	1 Manage Class Information	1 Student / Parent can see Classwork, Homework & Assignment
2 Reduces 50% Admin and 70% Stationery Cost	2 Create Online Exam and Customised Question Paper Generator	2 Computerized Marks / Grades
3 Faculty / Student / Non-Teaching Staff - Performance Analysis & MIS Reports	3 Computerized Marksheet, Grades & Certificate	3 Attendance & Performance Reports
4 Multi-language, Multi-Institute and Multi-Currency	4 Quality Interaction with Parents / Students	4 Instant Messaging with Faculties
5 Instant Update of daily activities of Students / Faculties/ Non-Teaching staff	5 Time Table Creation and Scheduling	5 Generate E-challans, Online fee payment, Fee-receipt & Fee reminder.
6 Monitor Attendance Report of Students / Faculty	6 Analytical Reports of Students	6 Multi-Language
7 Online Enrollment for Faculties / Students	7 Upload Classwork, Homework, Assignment, Notes and Syllabus	7 Easy Availability of Notice / Circular
8 Quick Messaging / SMS will help in effective communication through Mobile / Web login	8 Online Attendance of Students via Mobile & Web	8 Real-Time Information



# KEY FEATURES OF MOBILE APP





# MODULE OVERVIEW





### Institution Setting

**Institution Settings**

General Settings | Id Card Settings | Institute Wise Label Settings | Application Form Settings | Exam Settings | Third Party Service | Attendance Setting | Week Holiday

Festival Holiday | Other Holiday | Report Settings

**Logo**  No file selected.   
Attachment Allowed Only .JPG,.JPEG And PNG. Maximum Size Of Image Is 5 MB

**Banner Image**  No file selected.   
Attachment Allowed Only .JPG,.JPEG And PNG. Maximum Size Of Image Is 5 MB (Height:450px,Width:1980PX)

**Header**

**Offer Letter Header/Footer**

**Header Image**  No file selected.   
Attachment Allowed Only .JPG,.JPEG And PNG. Maximum Size Of Image Is 5 MB

**Footer Image**  No file selected.   
Attachment Allowed Only .JPG,.JPEG And PNG. Maximum Size Of Image Is 5 MB

**Note**  
ID Card Usage: This ID card is for your personal use only. Do not lend it to anyone else. Your ID card must be presented upon request by university staff, faculty, or security personnel.

### Third Party Integration

**Institution Settings**

General Settings | Id Card Settings | Institute Wise Label Settings | Application Form Settings | Exam Settings | Third Party Service | Attendance Setting | Week Holiday

Festival Holiday | Other Holiday | Report Settings

**Transportation Settings**

**Vehicle Tracking URL**

**SMS Settings**

**SMS Gateway Name**

**SMS URL**

**SMS User**

**SMS Key**

**SMS Sender Id**

**DLT Number**

**SMS Template Id**

**Payment Gateway Setting**

Name	Merchant Id	Username	Password	Secret Key(%)	Payment URL	Bank Name	Verified	<input data-bbox="2027 1136 2072 1169" type="button" value="+"/>
------	-------------	----------	----------	---------------	-------------	-----------	----------	--

**Email Settings**

**Mail Server Name**

**Host Name**

**User Name**

**Password**



# MODULE OVERVIEW

## Programme

Programme Listing

Quick Search:

Programme	Code	Operation
Electronics/Equipment's Repair and Maintenance	SC3E3	<input checked="" type="checkbox"/> <input type="checkbox"/>
PWR&MV Links Installation, Configuration and Maintenance	SC3E4	<input checked="" type="checkbox"/> <input type="checkbox"/>
CCTV Systems Installation, Configuration and Maintenance	SC3E1	<input checked="" type="checkbox"/> <input type="checkbox"/>
PBX Systems Installation, Configuration and Maintenance	SC3E2	<input checked="" type="checkbox"/> <input type="checkbox"/>
Optical Fibre Installation and Maintenance Skills	SC3E1	<input checked="" type="checkbox"/> <input type="checkbox"/>
Ceiling Installations & Design	SBCF5	<input checked="" type="checkbox"/> <input type="checkbox"/>
Tiling	SBCF4	<input checked="" type="checkbox"/> <input type="checkbox"/>
Painting	SBCF3	<input checked="" type="checkbox"/> <input type="checkbox"/>
Level 6 Diploma in Hospitality Management	DH603	<input checked="" type="checkbox"/> <input type="checkbox"/>
Plastering	SBCF2	<input checked="" type="checkbox"/> <input type="checkbox"/>

Showing 1 to 10 of 49 entries

## Exam Schedule

Exam Schedule List

Type	Periodic Semester	Invigilators	Exam Venue Master	Shift	Programme	Thematic Semester	Batch	Exam Group	Exam Name	Modules	Maximum Marks	Minimum Marks	Start Date	End Date	Publish
Regular Exam	2023- July to Dec	1- 2- 3- 4- 5-	1- 2- 3- 4- 5-	Default	BSC Mechanical Engineering	Semester 1	2023-JUL-FT-BSC-ENG 2023-JUL-FT-DCE-202307	BSC Semester 1 Exam	-	1. Electrical Energy Conversion 2. Engineering Design 3. Fluid Mechanics 2 4. Robotics 5. Manufacturing Systems	100	35	2/1/2024, 1:30:00 PM 2/2/2024, 1:30:00 PM 2/3/2024, 1:30:00 PM 2/6/2024, 1:30:00 PM 2/5/2024, 1:30:00 PM	2/1/2024, 4:30:00 PM 2/2/2024, 4:30:00 PM 2/3/2024, 4:30:00 PM 2/3/2024, 4:30:00 PM 2/5/2024, 4:30:00 PM	<input checked="" type="checkbox"/>
Regular Exam	2023- July to Dec	1- 2- 3- 4- 5-	1- 2- 3- 4- 5-	Default	BSC Mechanical Engineering	Semester 1	2023-JUL-FT-BSC-ENG	Semester 1 Exam	-	1. Electrical Energy Conversion 2. Engineering Design 3. Fluid Mechanics 2 4. Manufacturing Systems 5. Robotics	100	33	10/11/2023, 12:54:00 AM 10/11/2023, 12:54:00 AM 10/11/2023, 12:54:00 AM 10/11/2023, 12:54:00 AM 10/11/2023, 12:54:00 AM	11/1/2023, 12:54:00 AM 11/1/2023, 12:54:00 AM 11/1/2023, 12:54:00 AM 11/1/2023, 12:54:00 AM 11/1/2023, 12:54:00 AM	<input checked="" type="checkbox"/>

## Exam Wise Report

Student in This Batch

Zara Walker ()  
Henry Okooboh ()  
Alexis Wilson ()

Zara Walker Student ID - ZW252 Hall Number -

Modules	Marks Obtained	Maximum Marks	Grade	Percentage	Remarks
Electrical Energy Conversion	60.0	100.0		60.0	
Engineering Design	68.0	100.0		68.0	
Fluid Mechanics 2	65.0	100.0		65.0	
Manufacturing Systems	70.0	100.0		70.0	
Robotics	60.0	100.0		60.0	
<b>Total Marks:</b>	<b>323.0</b>	<b>500.0</b>		<b>64.6</b>	

**Exam-wise Report**

## Exam Group

Exam Group Listing

Quick Search:

Type	Group Name	Periodic Semester	Shift	Programme	Thematic Semester	Batch	Exam Name	Exam Fee	Maximum Marks	Minimum Marks	Operation
Regular Exam	2021-JUL-FT-BEEE-2023073A	2023- July to December	Full-time	Level 6 Bachelor of Engineering in Electrical And Electronics	Semester 5	2021-JUL-FT-BEEE-2023073A	2021-JUL-FT-BEEE-2023073A	0	100	0	<input checked="" type="checkbox"/> <input type="checkbox"/>
Regular Exam	2021-JUL-FT-BEEE-202373B	2023- July to December	Full-time	Level 6 Bachelor of Engineering in Electrical And Electronics	Semester 5	2021-JUL-FT-BEEE-2023073B	2021-JUL-FT-BEEE-202373B	0	100	0	<input checked="" type="checkbox"/> <input type="checkbox"/>
Regular Exam	2022-JUL-PT-DCE-202307 2A	2023- July to December	Part-time	Level 6 Diploma in In Construction Engineering	Semester 4	2022-JUL-PT-DCE-202307 2A	2022-JUL-PT-DCE-202307 2A	0	100	0	<input checked="" type="checkbox"/> <input type="checkbox"/>
Regular Exam	2022-JUL-FT-DCE-2023073A	2023- July to December	Full-time	Level 6 Diploma in In Construction Engineering	Semester 6	2022-JUL-FT-DCE-2023073A	2022-JUL-FT-DCE-2023073A	0	100	0	<input checked="" type="checkbox"/> <input type="checkbox"/>
Regular Exam	2023-JUL-FT-GEO-2023071A	2023- July to December	Full-time	Level 7 Bachelor of Science In Geology	Semester 1	2023-JUL-FT-GEO-2023071A	2023-JUL-FT-GEO-2023071A	0	100	0	<input checked="" type="checkbox"/> <input type="checkbox"/>
Regular Exam	2021-JUL-FT-BETE-2023073A	2023- July to December	Full-time	Level 6 Bachelor of Engineering (Honors) In Telecommunications	Semester 5	2021-JUL-FT-BETE-2023073A	2021-JUL-FT-BETE-2023073A	0	100	0	<input checked="" type="checkbox"/> <input type="checkbox"/>
Regular Exam	2023-JUL-FT-DEE-202307 DEE 5M2	2023- July to December	Full-time	Level 6 Diploma in Electrical And Electronics Engineering	Semester 2	2023-JUL-FT-DEE-202307 DEE 5M2	2023-JUL-FT-DEE-202307 DEE 5M2	0	100	0	<input checked="" type="checkbox"/> <input type="checkbox"/>
Regular Exam	2023-JUL-FT-DEE-202307 DEE 1A	2023- July to December	Full-time	Level 6 Diploma in Electrical And Electronics Engineering	Semester 1	2023-JUL-FT-DEE-202307 DEE 1A	2023-JUL-FT-DEE-202307 DEE 1A	0	100	0	<input checked="" type="checkbox"/> <input type="checkbox"/>
Regular Exam	2023-JUL-PT-DEE-202307	2023- July to December	Part-time	Level 6 Diploma in Electrical And Electronics Engineering	Semester 4	2023-JUL-PT-DEE-202307	2023-JUL-PT-DEE-202307	0	100	0	<input checked="" type="checkbox"/> <input type="checkbox"/>
Regular Exam	2020-JUL-FT-BEEE-2023074C	2023- July to December	Full-time	Level 6 Bachelor of Engineering in Electrical And Electronics	Semester 7	2020-JUL-FT-BEEE-2023074C	2020-JUL-FT-BEEE-2023074C	0	100	0	<input checked="" type="checkbox"/> <input type="checkbox"/>

Showing 1 to 10 of 23 entries



# MODULE OVERVIEW



### Exam Setting

Institution Settings

General Settings | Id Card Settings | Institute Wise Label Settings | Application Form Settings | **Exam Settings** | Third Party Service | Attendance Setting | Week Holiday

Festival Holiday | Other Holiday | Report Settings

#### All Default Grade

Name	Max Score(%)	Min Score(%)	Description	
A+	100	95	Excellent	+
A	94	90	Excellent	✕
A-	89	85	Good	✕
B+	84	80	Good	✕
B	79	75	Good	✕
B-	74	70	Average	✕
C+	69	65	Average	✕
C	64	60	Average	✕
C-	59	55	Average	✕
D	54	50	Pass	✕
E	49	45	Pass	✕
F	44	0	Fail	✕

Submit

#### All Default Ranking

Name	Marks Limit Type	Marks (%)	Modules Limit Type	No of Modules	
	Select Marks Limit		Select Modules Lim		+

Submit

#### All Default Programme Designation

Ranking Title	Marks (%)	
		+

### Exam Result Marking

Exam Result Marking Listing

Overalls Results | Final Exam Results | Internals and Mid Assessments

Add Exam Result Marking | Selects Grade Type

Exam Group: Select Exam Group | Programme: Select Programme | Search | Result

Exam Group	Created by	Programme	Batch	Student ID	Student Name	Subject Name	Total Marks	Marks	Grade	Supplementary Marks	Supplementary Grade	Final Marks	Final Grade	Publish	Supplementary Publish	Operation
2022 NOV F17FA-SEM EXAM		BACHELOR OF SCIENCE IN FORENSIC FINANCIAL ACCOUNTING	2021 JUL-FT- FFA-2022011   2021 JUL-FT- FFA-2022012	202200000	ANAND SHANKAR	Financial Risk Management Software	100	54	PASS			54	PASS	Publish		
				202200004	SHYAMLING CHAKRASILE	Financial Risk Management Software	100	57	FAIL			57	PASS			
				202200005	LARON ROBERTO KIDAPUJAN	Financial Risk Management Software	100	88	DISTINCTION			88	DISTINCTION			
				202200001	TIBAGO TEBALITO	Financial Risk Management Software	100	55	FAIL			55	FAIL			
				202200002	LEATLE LEKANG BUNWAR BAHADURJUN E.	Financial Risk Management Software	100	77	NEET			77	NEET			
				202200003	OMASODGA YAM SHOMPAN	Financial Risk Management Software	100	47	CREDIT			47	CREDIT			
				202200008	AETH LARONA AGOSINAE	Financial Risk Management Software	100	45	FAIL			45	FAIL			
				202200009	FELICA BUKANG KESINTEHAM E.	Financial Risk Management Software	100	54	PASS			54	PASS			
				202200006	ORVETLE RYUWA MASUWASE	Financial Risk Management Software	100	24	FAIL			24	FAIL			
				202200007	THANAVO MADONE	Financial Risk Management Software	100	67	CREDIT			67	CREDIT			
				202200009	FICHA SECHELE	Financial Risk Management Software	100	86	DISTINCTION			86	DISTINCTION			
				202200005	MARLA BESHU WOSTEMANG	Financial Risk Management Software	100	86	DISTINCTION			86	DISTINCTION			
				202200001	BOTH MATIHAFL	Financial Risk Management Software	100	82	DISTINCTION			82	DISTINCTION			
				202200002	BAKANG NUSUDA LASOLE	Financial Risk Management Software	100	0				0				
				202200003	TAKYO BONTLE MYANPHE	Financial Risk Management Software	100	79	NEET			79	NEET			
				202200005	GOTTEMBOM GAWNTAWADA	Financial Risk Management Software	100	65	CREDIT			65	CREDIT			
				202200008	MONORONA BALMONGON	Financial Risk Management Software	100	75	NEET			75	NEET			
				202200001	OMABILA HOBA SOKHANGCHO	Financial Risk Management Software	100	38	FAIL			38	FAIL			
				202200008	ABGAJ SCOWE	Financial Risk Management Software	100	88	CREDIT			88	CREDIT			
				202200009	UPYO SILADAN	Financial Risk Management Software	100	76	PASS			76	PASS			
				202200007	MONI SARTON NODDI	Financial Risk Management Software	100	41	FAIL			41	FAIL			
				202200001	LESLIE MOLLERAN	Financial Risk Management Software	100	66	CREDIT			66	CREDIT			
				202200004	TANSANI HARLANJUNA	Financial Risk Management Software	100	58	PASS			58	PASS			



# MODULE OVERVIEW



### Update Exam Result Making

Update Exam Result Marking

Update Exam Result Marking Listing

Exams Group: Select Exam Group | Programme: Select Programme | Batch: Select Batch | Student: Select Student | Search | Reset

Exam Group	Created By	Programme	Batch	Student ID	Student Name	Subject Name	Total Marks	Marks	Grade	Supplementary Marks	Supplementary Grade	Final Marks	Final Grade	Operation
2022-JULY-FT- BEd-2022072A SMA	College Admin	Level 7 Bachelor of Education in Inclusive Education	2022-JULY-FT- BEd-2022072A	2020001	Isinweli Noreen Norende	Introduction to Educational Psychology(ED013)	100	83	A-	-	-	83	A-	✕
				2020002	Sage Indabisi Mokwesi	Introduction to Educational Psychology(ED013)	100	72	B	-	-	72	B	✕
				2020003	Shange Nqobizang	Introduction to Educational Psychology(ED013)	100	76	B+	-	-	76	B+	✕
				2020004	Mogaj Evans Pheliso	Introduction to Educational Psychology(ED013)	100	35	C	-	-	35	C	✕
				2020005	Keatlhale Thabologo	Introduction to Educational Psychology(ED013)	100	79	B+	-	-	79	B+	✕
				2020006	Isinweli Noreen Norende	Introduction to Educational Psychology(ED013)	100	76	B+	-	-	76	B+	✕
				2020007	Phanya Mkhulu	Introduction to Educational Psychology(ED013)	100	89	B	-	-	89	B	✕
				2020008	Thobane Mphahlele	Introduction to Educational Psychology(ED013)	100	76	B+	-	-	76	B+	✕
				2020009	Isinweli Noreen Norende	Introduction to Educational Psychology(ED013)	100	82	A-	-	-	82	A-	✕
				2020010	Isinweli Noreen Norende	Introduction to Educational Psychology(ED013)	100	83	A-	-	-	83	A-	✕
				2020011	Isinweli Noreen Norende	Introduction to Educational Psychology(ED013)	100	83	A-	-	-	83	A-	✕
				2020012	Isinweli Noreen Norende	Introduction to Educational Psychology(ED013)	100	86	A-	-	-	86	A-	✕
				2020013	Isinweli Noreen Norende	Introduction to Educational Psychology(ED013)	100	81	A-	-	-	81	A-	✕
				2020014	Isinweli Noreen Norende	Introduction to Educational Psychology(ED013)	100	81	A-	-	-	81	A-	✕
				2020015	Isinweli Noreen Norende	Introduction to Educational Psychology(ED013)	100	82	A-	-	-	82	A-	✕
				2020016	Sage Indabisi Mokwesi	Assessment and identification of Children with Special diverse learning needs in the Classrooms(ED012)	100	83	A-	-	-	83	A-	✕
				2020017	Shange Nqobizang	Assessment and identification of Children with Special diverse learning needs in the Classrooms(ED012)	100	82	A-	-	-	82	A-	✕
				2020018	Mogaj Evans Pheliso	Assessment and identification of Children with Special diverse learning needs in the Classrooms(ED012)	100	67	B	-	-	67	B	✕
				2020019	Keatlhale Thabologo	Assessment and identification of Children with Special diverse learning needs in the Classrooms(ED012)	100	76	B+	-	-	76	B+	✕

### Grade

Manage Grades

Add Grades

Search Grade

Periodic Semester: Select Periodic Semester | Programme: Select Programme | Modules: Select Modules | Search | Reset

Department	Class	Subject	Grade	Operation
2023 - July to December	Level 8 Bachelor of Engineering (Honors) In Telecommunications	Electronics and Electrical Workshop(EEL111)	A+ 85 80 Excellent	✕
			A+ 100 86 Outstanding	
			B+ 79 75 Very good	
			B 74 70 Good	
			C+ 69 65 Satisfactory	
2023 - July to December	Level 8 Bachelor of Engineering (Honors) In Telecommunications	Engineering Mathematics I (MAT 111)	C 64 60 Above Average	✕
			C- 59 50 Pass	
			D 49 40 Supplement	
			D- 39 0 Fail	
			E 39 0 Fail	
2023 - July to December	Level 8 Bachelor of Engineering (Honors) In Telecommunications	Professional Communication & Skills for Engineers(CMS111)	A+ 100 86 Outstanding	✕
			A 85 80 Excellent	
			B+ 79 75 Very good	
			B 74 70 Good	
			C+ 69 65 Satisfactory	
2023 - July to December	Level 8 Bachelor of Engineering (Honors) In Telecommunications	Electricity and Magnetism(EEL112)	C 64 60 Above Average	✕
			C- 59 50 Pass	
			D 49 40 Supplement	
			D- 39 0 Fail	
			E 39 0 Fail	







# MODULE OVERVIEW



### Exam Weightages

Exam Weightages Listing Add Exam Weightages

Quick Search:

Periodic Semester	Exam Group	Modules	Class Work %	Mid Term %	Class Test %	Self-remedy_marks	Assignment 1 %	Assignment 2 %	LAB %	Individual Assignment %	Group Assignment %	Test 1 %	Test 2 %	Participation %	Simulation %	Presentation %	Operation	
2023 - July to December	2023-JUL-FT-BEEE-2023073A (0211-JUL-FT-BEEE-2023073A)	1. Engineering Electromagnetics (EEL212)	0	0	0	0	10	0	10	0	0	10	10	0	0	0	0	
2023 - July to December	2023-JUL-FT-BEEE-2023073A (0211-JUL-FT-BEEE-2023073A)	1. Analog circuit Design (EEL311) 2. Signals & Systems (EEL322)	0	0	0	0	5	0	15	0	0	10	10	0	0	0	0	
2023 - July to December	2023-JUL-FT-BEEE-2023373B (0212-JUL-FT-BEEE-2023373B)	1. Engineering Electromagnetics (EEL322)	0	0	0	0	10	0	10	0	0	10	10	0	0	0	0	
2023 - July to December	2023-JUL-FT-BEEE-2023373B (0212-JUL-FT-BEEE-2023373B)	1. Analog circuit Design (EEL311) 2. Signals & Systems (EEL322)	0	0	0	0	5	0	15	0	0	10	10	0	0	0	0	
2023 - July to December	2023-JUL-FT-DCE-2022072A (0202-JUL-FT-DCE-2022072A)	1. Hydraulics & Soil mechanics (DCE 215)	0	0	0	0	2.5	2.5	15	0	0	10	10	0	0	0	0	
2023 - July to December	2023-JUL-FT-DCE-2022072A (0202-JUL-FT-DCE-2022072A)	1. Quantity Surveying (DCE 214) 2. Building Services in Construction (DCE 216) 3. Construction Management (DCE 217) 4. Engineering Mathematics IV (MAT 221)	0	0	0	0	10	10	0	0	0	10	10	0	0	0	0	
2023 - July to December	2023-JUL-FT-DCE-2023073A (0202-JUL-FT-DCE-2023073A)	1. Hydraulics & Soil mechanics (DCE 215)	0	0	0	0	2.5	2.5	10	0	0	10	15	0	0	0	0	
2023 - July to December	2023-JUL-FT-DCE-2023073A (0202-JUL-FT-DCE-2023073A)	1. Project (DCE 221)	0	0	0	0	0	0	0	0	0	40	0	0	0	0	0	

### Student Overall Report

Periodic Semester: 2023 - July to December | Shift: Full-time | Programme: Level 8 Bachelor of Engineering (Honors) In | Thematic Semester: Semester 3  
 Batch: 2023-JUL-FT-BETE-2023072A | Student: Patience Gabogaisane | Exam Group: 2022-JUL-FT-BETE-2023072A (Level 8 Bachelor) Search

Print



**Skyline University**  
University in Sharjah, United Arab Emirates  
Phone: +971 6 544 1155

2022-JUL-FT-BETE-2023072A

<b>Student ID:</b> 2203087	<b>Date:</b> 28-Mar-2024
<b>Student:</b> Patience Gabogaisane	<b>School Year:</b> 2023/2024
<b>Programme:</b> Level 8 Bachelor of Engineering (Honors) In Telecommunications	<b>Class Size:</b> 25
<b>Department:</b> 2023 - July to December	<b>Student Average Score:</b> 49.8%
	<b>Class Average Score:</b> 1.1%

#### ACADEMIC SCORES SUMMARY

Modules Code	Modules	Assignment 1 2.5%	Assignment 2 2.5%	LAB 15%	Test 1 10%	Test 2 10%	Exam Score 50%	Total Score	Grade	Subject GPA	Subject Rank	Subject Average Score
<b>Modules</b>												
EEL212	Digital Electronics Systems (EEL212)	1.65	0.00	14.40	1.80	2.40	31.20	51	PASS	2.0		1.25
MAT 211	Engineering Mathematics III (MAT 211)	1.88	2.45	0.00	8.80	8.00	30.60	52	PASS	2.0		1.22
IT211	Software Engineering Principles (IT212)	1.60	2.15	0.00	4.80	3.80	26.40	39	POOR	0.5		1.06
IT211	Introduction to Programming (IT211)	2.20	0.00	0.90	6.80	7.60	27.60	53	PASS	2.0		1.10
EEL211	AC Principles (EEL211)	1.95	2.50	13.50	5.60	4.60	27.60	56	ABOVE AVERAGE	2.5		1.10
								<b>GPA</b>	1.80			

Academic Interpretation			
Grades	Interpretation	Definition	GPA
VERY POOR	0% - 34%	VERY POOR	0
POOR	35% - 39%	POOR	0.5
BELOW AVERAGE	40% - 44%	BELOW AVERAGE	1
AVERAGE	45% - 49%	AVERAGE	1.5
PASS	50% - 54%	PASS	2.0
ABOVE AVERAGE	55% - 59%	ABOVE AVERAGE	2.5
SATISFACTORY	60% - 64%	SATISFACTORY	3.0
GOOD	65% - 69%	GOOD	3.5
VERY GOOD	70% - 74%	VERY GOOD	4.0
EXCELLENT	75% - 79%	EXCELLENT	4.5
OUTSTANDING	80% - 84%	OUTSTANDING	4.7
EXCEPTIONAL	85% - 89%	MERIT	4.9
EXEMPLARY	90% - 100%	EXEMPLARY	5.0

#### Subject Comparison Chart

### Promote Student

Quick Search:

<b>Periodic Semester:</b> 2023 - July to Dec	<b>Shift:</b> Default	<b>Programme:</b> BSC Information	<b>Thematic Semester:</b> Semester 1	<b>Batch:</b> 2023-JUL-FT-BSC	<span>Search</span> <span>Reset</span>
<b>Periodic Semester:</b> 2023 - July to Dec	<b>Shift:</b> Default	<b>Programme:</b> BSC Information	<b>Thematic Semester:</b> Semester 1	<b>Batch:</b> 2023-JUL-FT-BSC	<span>Promote Student</span>

<input checked="" type="checkbox"/> Check all	Student ID	Roll Number	Stream	Shift	Programme	Thematic Semester / Batch	First Name	Mobile No
<input checked="" type="checkbox"/>	SPC239023		2023 - July to Dec	Default	BSC Information Technology Engineering	Semester 1 (2023-JUL-FT-BSC-ENG)	WILKA UUNYEMBA	812072357
<input checked="" type="checkbox"/>	SPC239080		2023 - July to Dec	Default	BSC Information Technology Engineering	Semester 1 (2023-JUL-FT-BSC-ENG)	VEZEMBURUKA NGUVALUA	813338700
<input checked="" type="checkbox"/>	SPC239013		2023 - July to Dec	Default	BSC Information Technology Engineering	Semester 1 (2023-JUL-FT-BSC-ENG)	TOMAS MWALIKOMBO	816497346
<input checked="" type="checkbox"/>	SPC238714		2023 - July to Dec	Default	BSC Information Technology Engineering	Semester 1 (2023-JUL-FT-BSC-ENG)	TOM WINDASI	818126530
<input checked="" type="checkbox"/>	SPC238713		2023 - July to Dec	Default	BSC Information Technology Engineering	Semester 1 (2023-JUL-FT-BSC-ENG)	TOBIAS NEKWAYA	816074441

#### MODULES REPORT

Modules	Final Grade	Grade Descriptor
Digital Electronics Systems (EEL212)	PASS	C-
<b>Comment by College Admin</b>		
Modules	Final Grade	Grade Descriptor
Engineering Mathematics III (MAT 211)	PASS	C-
<b>Comment by College Admin</b>		
Modules	Final Grade	Grade Descriptor
Software Engineering Principles (IT212)	POOR	D-
<b>Comment by College Admin</b>		



# MODULE OVERVIEW



### Student Thematic Semester Detail

Student Thematic Semester Listing

Print Import Student Export Student New Student Admission

Quick Search:

Total Students: 1984    Active: 1981    Deleted: 3    Alluminate: 0

Student ID	Roll Number	Shift	Programme	Thematic Semester	Batch	Student Name	Father Name	Mobile No	Email	Admissions	Student Image	Operation	Action	View Upload Documents
2303245		Part-time	Level 6 Diploma in In Construction Engineering	Semester 4	2022-JUL-PT-DCE-202307 2A	Thitayone Tiou		+267 75030154	thfourtiw@gmail.com	Register			STUDENT S	
2303246		Part-time	Level 6 Diploma in In Construction Engineering	Semester 4	2022-JUL-PT-DCE-202307 2A	Martin Akamyang		+267 71430225	matynconstructors@gmail.com	Register				
2303240		Part-time	Level 6 Diploma in In Construction Engineering	Semester 4	2022-JUL-PT-DCE-202307 2A	Itsholelo Mmolawa		+267 71337877	itsholelommolawa@gmail.com	Register				
2303277		Part-time	Level 6 Diploma in In Construction Engineering	Semester 4	2022-JUL-PT-DCE-202307 2A	Balobi Nwadi		+267 72954263	nwawzib@gmail.com	Register				
2303242		Part-time	Level 6 Diploma in In Construction Engineering	Semester 4	2022-JUL-PT-DCE-202307 2A	Kuthwano Patiko		+267 72793238	kuthwanopatiko@gmail.com	Register				
2303238		Part-time	Level 6 Diploma in In Construction Engineering	Semester 4	2022-JUL-PT-DCE-202307 2A	Bakani Phisoa Mphahane		+267 73970147	mbulawagwacbw	Register				

### Employee

Employee Listing

Print Import Employee Export Employee Add Employee Allocate Leave Hierarchy

Quick Search:

Total Employees: 137    Active Employees: 130    EX Employees: 0    Deleted: 6

Employee Code	Employee Role	Name	Designation	Mobile	Employee Image	Operation	Action	View Upload Documents
00132	Employee	Anju Sasidharanair	LECTURER	7709972			Status	
00239	Employee	Remya Krishnan Palazhyil	Part-Time Lecturer	77853337				
00235	Employee	Kabele Kambuni	Part-Time Lecturer	71986361				
00228	Employee	Oghenna Francis	Part-Time Lecturer	71631904				
00236	Employee	Godfrey Mlambo	Part-Time Lecturer	75670563				
00238	Employee	Mapuranga Barbra	Part-Time Lecturer	76205212				
00237	Employee	Fundira Maxwell	Part-Time Lecturer	71892277				

### Employee

Employee Listing

Update All Reset

Quick Search:

Designation: Select Designation    Shift: Select Shift    Gender: Select Gender    Search    Reset

Total Employees: 137    Active Employees: 130    EX Employees: 0    Deleted: 6

Employee Code	Employee Role	Name	Designation	Supervisor 1	Supervisor 2	HR	Operation
00132	Employee	Anju Sasidharanair	LECTURER	Select Supervisor1	Select Supervisor2	Select HR	Update
00239	Employee	Remya Krishnan Palazhyil	Part-Time Lecturer	Select Supervisor1	Select Supervisor2	Select HR	Update
00235	Employee	Kabele Kambuni	Part-Time Lecturer	Select Supervisor1	Select Supervisor2	Select HR	Update
00228	Employee	Oghenna Francis	Part-Time Lecturer	Select Supervisor1	Select Supervisor2	Select HR	Update
00236	Employee	Godfrey Mlambo	Part-Time Lecturer	Select Supervisor1	Select Supervisor2	Select HR	Update
00238	Employee	Mapuranga Barbra	Part-Time Lecturer	Select Supervisor1	Select Supervisor2	Select HR	Update

### EX-Employee

EX-Employee Listing

Quick Search:

Select Department: Select Department    Designation: Select Designation    Shift: Select Shift    Gender: Select Gender    Search    Reset

Export EX Employee    Add EX Employee

<input type="checkbox"/> Check all	Employee Code	Name	Department	Shift	Designation	Mobile	Employee Image
<input type="checkbox"/>	00132	Anju Sasidharanair	Faculty Of Engineering	Full-time	LECTURER	7709972	
<input type="checkbox"/>	00239	Remya Krishnan Palazhyil	Faculty Of Engineering	Full-time	Part-Time Lecturer	77853337	
<input type="checkbox"/>	00235	Kabele Kambuni	Faculty Of Engineering	Full-time	Part-Time Lecturer	71986361	
<input type="checkbox"/>	00228	Oghenna Francis	Faculty Of Commerce	Part-time	Part-Time Lecturer	71631904	
<input type="checkbox"/>	00236	Godfrey Mlambo	Faculty Of Engineering	Part-time	Part-Time Lecturer	75670563	
<input type="checkbox"/>	00238	Mapuranga Barbra	Faculty Of Commerce	Part-time	Part-Time Lecturer	76205212	



# MODULE OVERVIEW



### Modules Allocation

Home - Modules Allocation

Export Modules Allocation Add Modules Allocation

Quick Search:

Periodic Semester	Lecturer	Shift	Programme	Thematic Semester	Batch	Modules	Operation
2024 - January to June	Godfrey (Active)	1. Full-time	1.Level 7 Bachelor Commerce in Business Information And Technology Management	1. Semester 4	1. 2022 - JAN FT-BIT-2024012A	1. Information Systems(BIT622)	<input type="checkbox"/>
2024 - January to June	Tateada (Active)	1. Full-time	1.Level 7 Bachelor Commerce in Business Information And Technology Management 2.Level 7 Bachelor Commerce in Business Information And Technology Management	1. Semester 4 2. Semester 4	1. 2022 - JAN FT-BIT-2024012A 2. 2022 - JAN FT-BIT-2024012A	1. Macroeconomics(BIT19/COM13) 2. Fundamentals of Operations Management(BIT021/COM17)	<input type="checkbox"/>
2024 - January to June	Ogberna (Active)	1. Full-time	1.Level 7 Bachelor of Science in Forensic Financial Accounting 2.Level 7 Bachelor of Science in Forensic Financial Accounting 3.Level 7 Bachelor of Science in Forensic Financial Accounting	1. Semester 4 2. Semester 4 3. Semester 4	1. 2022 - JAN FT-FFA-2024012A 2. 2022 - JAN FT-FFA-2024012A 3. 2022 - JAN FT-FFA-2024012A	1. Treasury Management(FAA019) 2. Public Sector Finance(FAA20) 3. Innovation Management(FAA21)	<input type="checkbox"/>
2024 - January to June	Ogberna (Active)	1. Full-time	1.Level 7 Bachelor of Science in Forensic Financial Accounting	1. Semester 2	1. 2023 - JAN FT-FFA-2024011A	1. Accounting & Finance(FAA09/COM15)	<input type="checkbox"/>
2024 - January to June	Banda (Active)	1. Full-time	1.Level 7 Bachelor of Education in Inclusive Education	1. Semester 4	1. 2022 - JAN FT-BED-2024012A	1. Instructional Methods for Children with Visual Impairment(ED021)	<input type="checkbox"/>
2024 - January to June	Okeke (Active)	1. Full-time	1.Level 7 Bachelor of Education in Inclusive Education 2.Level 7 Bachelor of Education in Inclusive Education	1. Semester 4 2. Semester 4	1. 2022 - JAN FT-BED-2024012A 2. 2022 - JAN FT-BED-2024012A	1. Social and Emotional Learning(IE0018) 2. Instructional Methods for Gifted and Talented Children(IE022)	<input type="checkbox"/>
2024 - January to June	Fundira (Active)	1. Full-time	1.Level 7 Bachelor of Science in Forensic Financial Accounting	1. Semester 2	1. 2023 - JAN FT-FFA-2024011A	1. Forensic Data Analytics and Electronic Evidence(FAA07)	<input type="checkbox"/>

### Assign Modules

Home - Assign Modules

Export Assign Modules Add Assign Modules

Quick Search:

Periodic Semester	Shift	Programme	Thematic Semester	Batch	Modules	Operation
2023 - July to December	Full-time	Level 8 Bachelor of Engineering in Electrical And Electronics	Semester 5	1. 2021 - JUL FT-BEEF-2023073B 2. 2021 - JUL FT-BEEF-2023073B 3. 2021 - JUL FT-BEEF-2023073B	1. Analogue circuit Design (EEL311) (EEL311) 2. Engineering Electromagnetics (EEL312) (EEL312) 3. Signals & Systems (EEL222) (EEL222)	<input type="checkbox"/>
2023 - July to December	Full-time	Level 8 Bachelor of Engineering in Electrical And Electronics	Semester 5	1. 2021 - JUL FT-BEEF-2023073A 2. 2021 - JUL FT-BEEF-2023073A 3. 2021 - JUL FT-BEEF-2023073A 4. 2021 - JUL FT-BEEF-2023073A 5. 2021 - JUL FT-BEEF-2023073A	1. Analogue circuit Design (EEL311) (EEL311) 2. Engineering Electromagnetics (EEL312) (EEL312) 3. Signals & Systems (EEL222) (EEL222) 4. Power Electronics & Drives (EEL314) (EEL314) 5. Control Theory 1 (ECE 313/EEL315) (ECE315/EEL315)	<input type="checkbox"/>
2023 - July to December	Part-time	Level 6 Diploma in In Construction Engineering	Semester 4	1. 2022 - JUL-PT-DCE-202307 2A 2. 2022 - JUL-PT-DCE-202307 2A 3. 2022 - JUL-PT-DCE-202307 2A 4. 2022 - JUL-PT-DCE-202307 2A 5. 2022 - JUL-PT-DCE-202307 2A	1. Quantity Surveying(DCE 214) (DCE214) 2. Hydraulics & Soil mechanics(DCE 215) (DCE215) 3. Building Services in Construction(DCE 216) (DCE216) 4. Construction Management(DCE 217) (DCE217) 5. Engineering Mathematics IV (MAT 221) (MAT 221)	<input type="checkbox"/>
2023 - July to December	Full-time	Level 6 Diploma in In Construction Engineering	Semester 6	1. 2022 - JUL-FT-DCE-2023073A 2. 2022 - JUL-FT-DCE-2023073A 3. 2022 - JUL-FT-DCE-2023073A 4. 2022 - JUL-FT-DCE-2023073A 5. 2022 - JUL-FT-DCE-2023073A 6. 2022 - JUL-FT-DCE-2023073A 7. 2022 - JUL-FT-DCE-2023073A	1. Entrepreneurship Development(DCE 319) (DCE319) 2. Structural Mechanics(DCE 320) (DCE320) 3. Sustainable Engineering Practice(DCE 321) (DCE321) 4. Construction law and Contract(DCE 322) (DCE322) 5. Project(DCE 323) (DCE323) 6. Engineering Mathematics IV (MAT 221) (MAT 221) 7. Hydraulics & Soil mechanics(DCE 215) (DCE215)	<input type="checkbox"/>
2023 - July to December	Full-time	Level 7 Bachelor of Science in Geology	Semester 1	1. 2023 - JUL-FT-GEO-2023071A 2. 2023 - JUL-FT-GEO-2023071A 3. 2023 - JUL-FT-GEO-2023071A 4. 2023 - JUL-FT-GEO-2023071A 5. 2023 - JUL-FT-GEO-2023071A 6. 2023 - JUL-FT-GEO-2023071A 7. 2023 - JUL-FT-GEO-2023071A	1. Professional Communication Studies(GEO121) (GEO121) 2. Key Skills For Engineers And Scientists (GEO115) (GEO115) 3. Pure Mathematics (GEO111) (GEO111) 4. Physics(GEO113) (GEO113) 5. Introduction to Information Technology(GEO114) (GEO114) 6. Chemistry(GEO122) (GEO122) 7. Engineering Mathematics I(GEO116) (GEO116)	<input type="checkbox"/>
2023 - July to December	Full-time	Level 8 Bachelor of Engineering (Honors) in Telecommunications	Semester 5	1. 2021 - JUL-FT-BTEF-2023073A 2. 2021 - JUL-FT-BTEF-2023073A 3. 2021 - JUL-FT-BTEF-2023073A 4. 2021 - JUL-FT-BTEF-2023073A 5. 2021 - JUL-FT-BTEF-2023073A 6. 2021 - JUL-FT-BTEF-2023073A 7. 2021 - JUL-FT-BTEF-2023073A 8. 2021 - JUL-FT-BTEF-2023073A	1. Analogue Circuit Design (BTE311/EEL311) (BTE311/EEL311) 2. Telecommunication Principles (TEL312) (TEL312) 3. Computer Security (IT311) (IT311) 4. Engineering Electromagnetics (EEL311) (EEL311) 5. Signals and Systems (EEL222) (EEL222) 6. ICT Systems Integration & management (IT222) (IT222) 7. C++ Programming (IT221) (IT221) 8. Network Fundamentals (EEL123) (EEL123)	<input type="checkbox"/>
2023 - July to December	Full-time	Level 6 Diploma in Electrical And Electronics Engineering	Semester 2	1. 2023 - JUL-FT-DEE-202307 DEE SM2 2. 2023 - JUL-FT-DEE-202307 DEE SM2 3. 2023 - JUL-FT-DEE-202307 DEE SM2 4. 2023 - JUL-FT-DEE-202307 DEE SM2 5. 2023 - JUL-FT-DEE-202307 DEE SM2	1. Analogue Electronics (DEE 121) (DEE 121) 2. End User Computing (BIT221) (BIT221) 3. Engineering Drawing (DEE 122) (DEE 122) 4. Engineering Mathematics II (MAT 221) (MAT 221) 5. Engineering Science II (ENG 121) (ENG 121)	<input type="checkbox"/>
2023 - July to December	Full-time	Level 6 Diploma in Electrical And Electronics Engineering	Semester 1	1. 2023 - JUL-FT-DEE-202307 DEE JA 2. 2023 - JUL-FT-DEE-202307 DEE JA 3. 2023 - JUL-FT-DEE-202307 DEE JA 4. 2023 - JUL-FT-DEE-202307 DEE JA	1. Electrical and Electronics Workshop(DEE 111) (DEE 111) 2. Engineering Mathematics I (MAT 111) (MAT 111) 3. Engineering Science I(ENG 111) (ENG 111) 4. Professional Communication & Skills for Engineers(CMS111) (CMS111)	<input type="checkbox"/>
2023 - July to December	Part-time	Level 6 Diploma in Electrical And Electronics Engineering	Semester 4	1. 2023 - JUL-PT-DEE-202307 2. 2023 - JUL-PT-DEE-202307 3. 2023 - JUL-PT-DEE-202307 4. 2023 - JUL-PT-DEE-202307 5. 2023 - JUL-PT-DEE-202307 6. 2023 - JUL-PT-DEE-202307	1. C++ Programming (IT221) (IT221) 2. Circuit Theory (DC+AC) Principles 2 (DEE 221) (DEE 221) 3. Electrical Instrumentation (DEE 224) (DEE 224) 4. Electrical Machines (DEE 223) (DEE 223) 5. Electromagnetic Theory (DEE 220) (DEE 220) 6. Engineering Mathematics IV (MAT 221) (MAT 221)	<input type="checkbox"/>
2023 - July to December	Full-time	Level 8 Bachelor of Engineering (Honors) in Telecommunications	Semester 1	1. 2023 - JUL-FT-BTEF-2023071A 2. 2023 - JUL-FT-BTEF-2023071A 3. 2023 - JUL-FT-BTEF-2023071A 4. 2023 - JUL-FT-BTEF-2023071A 5. 2023 - JUL-FT-BTEF-2023071A	1. Engineering Mathematics I (MAT 111) (MAT 111) 2. Professional Communication & Skills for Engineers(CMS111) (CMS111) 3. Engineering Science I(ENG 111) (ENG 111) 4. Electronics and Electrical Workshop(EEL111) (EEL111) 5. Electricity and Magnetism(EEL112) (EEL112)	<input type="checkbox"/>

### Modules Allocation

Home - Modules Allocation

Export Modules Allocation Add Modules Allocation

Quick Search:

Periodic Semester	Lecturer	Shift	Programme	Thematic Semester	Batch	Modules	Operation
2024 - January to June	Godfrey (Active)	1. Full-time	1. Level 7 Bachelor Commerce in Business Information And Technology Management	1. Semester 4	1. 2022 - JAN FT-BIT-2024012A	1. Information Systems(BIT622)	<input type="checkbox"/>
2024 - January to June	Tateada (Active)	1. Full-time	1.Level 7 Bachelor Commerce in Business Information And Technology Management 2.Level 7 Bachelor Commerce in Business Information And Technology Management	1. Semester 4 2. Semester 4	1. 2022 - JAN FT-BIT-2024012A 2. 2022 - JAN FT-BIT-2024012A	1. Macroeconomics(BIT19/COM13) 2. Fundamentals of Operations Management(BIT021/COM17)	<input type="checkbox"/>
2024 - January to June	Ogberna (Active)	1. Full-time	1.Level 7 Bachelor of Science in Forensic Financial Accounting 2.Level 7 Bachelor of Science in Forensic Financial Accounting 3.Level 7 Bachelor of Science in Forensic Financial Accounting	1. Semester 4 2. Semester 4 3. Semester 4	1. 2022 - JAN FT-FFA-2024012A 2. 2022 - JAN FT-FFA-2024012A 3. 2022 - JAN FT-FFA-2024012A	1. Treasury Management(FAA019) 2. Public Sector Finance(FAA20) 3. Innovation Management(FAA21)	<input type="checkbox"/>
2024 - January to June	Ogberna (Active)	1. Full-time	1.Level 7 Bachelor of Science in Forensic Financial Accounting	1. Semester 2	1. 2023 - JAN FT-FFA-2024011A	1. Accounting & Finance(FAA09/COM15)	<input type="checkbox"/>
2024 - January to June	Banda (Active)	1. Full-time	1.Level 7 Bachelor of Education in Inclusive Education	1. Semester 4	1. 2022 - JAN FT-BED-2024012A	1. Instructional Methods for Children with Visual Impairment(IE021)	<input type="checkbox"/>
2024 - January to June	Okeke (Active)	1. Full-time	1.Level 7 Bachelor of Education in Inclusive Education 2.Level 7 Bachelor of Education in Inclusive Education	1. Semester 4 2. Semester 4	1. 2022 - JAN FT-BED-2024012A 2. 2022 - JAN FT-BED-2024012A	1. Social and Emotional Learning(IE0018) 2. Instructional Methods for Gifted and Talented Children(IE022)	<input type="checkbox"/>
2024 - January to June	Fundira (Active)	1. Full-time	1.Level 7 Bachelor of Science in Forensic Financial Accounting	1. Semester 2	1. 2023 - JAN FT-FFA-2024011A	1. Forensic Data Analytics and Electronic Evidence(FAA07)	<input type="checkbox"/>
2024 - January to June	Mpondof (Active)	1. Full-time	1.Level 7 Bachelor of Business Administration in Logistics And Transport Management 2.Level 7 Bachelor of Business Administration in Logistics And Transport Management	1. Semester 4 2. Semester 4 3. Semester 4	1. 2022 - JAN FT-RBA-1TM-2024012A 2. 2022 - JAN FT-RBA-1TM-2024012A 3. 2022 - JAN FT-RBA-1TM-2024012A	1. Import/Export Documentation and Customs(ITMA20) 2. Distribution Channel Management (ITMA21/COM17) 3. Shipping Reservation and Transport Booking(ITMA21)	<input type="checkbox"/>

# MODULE OVERVIEW



## Assign Modules To Student

Assign Subject to Student Listing Export Assign Modules To Student Add Assign Modules To Student

Quick Search :

Student	Periodic Semester	Shift	Programme	Thematic Semester	Batch	Modules	Operation
Kgomotso Legwala	2023 - July to December	Full-time	Level 8 Bachelor of Engineering in Electrical And Electronics	Semester 5	2021-JUL-FT-BEEE-20230738	1. Analogue circuit Desgin (EEL311) 2. Engineering Electromagnetics (EEL312) 3. Signals & Systems (EEL322)	<a href="#">✍</a> <a href="#">✖</a>
Kagiso Maoto	2023 - July to December	Full-time	Level 8 Bachelor of Engineering in Electrical And Electronics	Semester 5	2021-JUL-FT-BEEE-20230738	1. Analogue circuit Desgin (EEL311) 2. Engineering Electromagnetics (EEL312) 3. Signals & Systems (EEL322)	<a href="#">✍</a> <a href="#">✖</a>
Rethabile Segobye	2023 - July to December	Full-time	Level 8 Bachelor of Engineering in Electrical And Electronics	Semester 5	2021-JUL-FT-BEEE-20230738	1. Analogue circuit Desgin (EEL311) 2. Engineering Electromagnetics (EEL312) 3. Signals & Systems (EEL322)	<a href="#">✍</a> <a href="#">✖</a>
Thabo Kekgathetho	2023 - July to December	Full-time	Level 8 Bachelor of Engineering in Electrical And Electronics	Semester 5	2021-JUL-FT-BEEE-20230738	1. Analogue circuit Desgin (EEL311) 2. Engineering Electromagnetics (EEL312) 3. Signals & Systems (EEL322)	<a href="#">✍</a> <a href="#">✖</a>
Muthata Keatsoitse	2023 - July to December	Full-time	Level 8 Bachelor of Engineering in Electrical And Electronics	Semester 5	2021-JUL-FT-BEEE-20230738	1. Analogue circuit Desgin (EEL311) 2. Engineering Electromagnetics (EEL312) 3. Signals & Systems (EEL322)	<a href="#">✍</a> <a href="#">✖</a>
Mochalwe Mochalwe	2023 - July to December	Full-time	Level 8 Bachelor of Engineering in Electrical And Electronics	Semester 5	2021-JUL-FT-BEEE-20230738	1. Analogue circuit Desgin (EEL311) 2. Engineering Electromagnetics (EEL312) 3. Signals & Systems (EEL322)	<a href="#">✍</a> <a href="#">✖</a>
Mosiambi Moteni	2023 - July to December	Full-time	Level 8 Bachelor of Engineering in Electrical And Electronics	Semester 5	2021-JUL-FT-BEEE-20230738	1. Analogue circuit Desgin (EEL311) 2. Engineering Electromagnetics (EEL312) 3. Signals & Systems (EEL322)	<a href="#">✍</a> <a href="#">✖</a>
Atang Kgositwa	2023 - July to December	Full-time	Level 8 Bachelor of Engineering in Electrical And Electronics	Semester 5	2021-JUL-FT-BEEE-20230738	1. Analogue circuit Desgin (EEL311) 2. Engineering Electromagnetics (EEL312) 3. Signals & Systems (EEL322)	<a href="#">✍</a> <a href="#">✖</a>
Thabo Sarobane	2023 - July to December	Full-time	Level 8 Bachelor of Engineering in Electrical And Electronics	Semester 5	2021-JUL-FT-BEEE-20230738	1. Analogue circuit Desgin (EEL311)	<a href="#">✍</a> <a href="#">✖</a>

## Transfer Data to Next Thematic Semester

Quick Search :

Periodic Semester:  Shift:  Programme:  Thematic Semester:  Batch:  Gender:

Search Reset

Periodic Semester:  Shift:  Programme:  Thematic Semester:  Batch:  Transfer Student

<input type="checkbox"/> Check all	Student ID	Roll Number	Periodic Semester	Shift	Programme	Thematic Semester / Batch	First Name	Mobile No	Fee Category
<input type="checkbox"/>	2303245		2023 - July to December	Part-time	Level 6 Diploma in In Construction Engineering	Semester 4 (2022-JUL-PT-DCE-202307-2A)	Thatayane Tlou	75030164	-
<input type="checkbox"/>	2303246		2023 - July to December	Part-time	Level 6 Diploma in In Construction Engineering	Semester 4 (2022-JUL-PT-DCE-202307-2A)	Martin Akanyang	71430225	-
<input type="checkbox"/>	2303240		2023 - July to December	Part-time	Level 6 Diploma in In Construction Engineering	Semester 4 (2022-JUL-PT-DCE-202307-2A)	Itsholelo Mxolawa	71557877	-
<input type="checkbox"/>	2303277		2023 - July to December	Part-time	Level 6 Diploma in In Construction Engineering	Semester 4 (2022-JUL-PT-DCE-202307-2A)	Balobi Nwazi	72954203	-
<input type="checkbox"/>	2303242		2023 - July to December	Part-time	Level 6 Diploma in In Construction Engineering	Semester 4 (2022-JUL-PT-DCE-202307-2A)	Kutlwano Patliso	72793236	-
<input type="checkbox"/>	2303238		2023 - July to December	Part-time	Level 6 Diploma in In Construction Engineering	Semester 4 (2022-JUL-PT-DCE-202307-2A)	Bakani Mbulawa	73970147	-
<input type="checkbox"/>	2303243		2023 - July to December	Part-time	Level 6 Diploma in In Construction Engineering	Semester 4 (2022-JUL-PT-DCE-202307-2A)	Morobi Phethu	73639313	-
<input type="checkbox"/>	2303276		2023 - July to December	Part-time	Level 6 Diploma in In Construction Engineering	Semester 4 (2022-JUL-PT-DCE-202307-2A)	Deatmond Casalis	71359282	-

## Periodic Semester

Periodic Semester Listing Export Periodic Semester Add Periodic Semester

Periodic Semester Name	Periodic Semester Code	Type	From Date	To Date	Operation
2024 - July to December	NEC18	Full Time	01/07/2024	31/12/2024	<a href="#">✍</a> <a href="#">✖</a>
2024 - January to June	NEC17	Full Time	01/01/2024	30/06/2024	<a href="#">✍</a> <a href="#">✖</a>
2018 - January to June	NEC16	Full Time	03/01/2018	30/06/2018	<a href="#">✍</a> <a href="#">✖</a>
2017 - July to December	NEC15	Full Time	01/07/2017	31/12/2017	<a href="#">✍</a> <a href="#">✖</a>
2017 - January to June	NEC14	Full Time	03/01/2017	28/06/2017	<a href="#">✍</a> <a href="#">✖</a>
2016 - July to December	NEC13	Full Time	01/07/2016	28/12/2016	<a href="#">✍</a> <a href="#">✖</a>
2016 - January to June	NEC12	Full Time	04/01/2016	29/06/2016	<a href="#">✍</a> <a href="#">✖</a>
2015 - July to December	NEC11	Full Time	01/07/2015	30/12/2015	<a href="#">✍</a> <a href="#">✖</a>
2015 - January to June	NEC10	Full Time	05/01/2015	30/06/2015	<a href="#">✍</a> <a href="#">✖</a>
2014 - July to December	NEC9	Full Time	01/07/2014	31/12/2014	<a href="#">✍</a> <a href="#">✖</a>

Showing 1 to 10 of 31 entries

## Department

Department Listing Add Department

Department Name	Department Code	Operation
Non Credit Bearing Short Courses	NCBSC	<a href="#">✍</a> <a href="#">✖</a>
Non Academic	NAC	<a href="#">✍</a> <a href="#">✖</a>
Academic	AC	<a href="#">✍</a> <a href="#">✖</a>
Faculty Of Special and Inclusive education	FOSIE	<a href="#">✍</a> <a href="#">✖</a>
Faculty Of Science	FOS	<a href="#">✍</a> <a href="#">✖</a>
Faculty Of Engineering	FOE	<a href="#">✍</a> <a href="#">✖</a>
HR DEPARTMENT	HR	<a href="#">✍</a> <a href="#">✖</a>
Faculty Of Commerce	FDC	<a href="#">✍</a> <a href="#">✖</a>

Showing 1 to 10 of 8 entries



# MODULE OVERVIEW



## Student Transcript Report

Student Transcript Report
Certificate



**New Era College**  
Plot 36158, Block 8 Gaborone | P.o Box 402134 Gaborone, Botswana  
Phone: (+267)3633533

**Student ID:** : 2203051

**Student** : Tamocha

**Date** : 28-Mar-2024

**School Year** : 2023/2024

**Year 2022-2023 Semester 3 Semester Credits 75**

Modules Code	Modules	Total Score	Grade	Grade Descriptor	Subject GPA
BIT008	Analytical Techniques(BIT008)	50			
BIT009/COM06	Business Communication (BIT009/COM06)	58	ABOVE AVERAGE	C	2.5
BIT010	Introduction to Java Programming(BIT010)	120			
BIT011/COM26	Financial Accounting (BIT011/COM26)	40			
BIT012/COM11	Basic Economics(BIT012/COM11)	63	SATISFACTORY	C+	3.0
BIT013/COM16	Principles of Management(BIT013/COM16)	68	GOOD	B-	3.5

**Year 2023-2024 Semester 3 Semester Credits 75**

Modules Code	Modules	Total Score	Grade	Grade Descriptor	Subject GPA
BIT017/COM12	Microeconomics(BIT017/COM12)	69	GOOD	B-	3.5
BIT016/COM30	Business Law(BIT016/COM30)	56			
BIT014	Introduction to Data Structures (Java)(BIT014)	51	PASS	C-	2.0
BIT015	Organizations and Management(BIT015)	63	SATISFACTORY	C+	3.0
BIT018	Advanced Business Statistics(BIT018)	49	AVERAGE	D+	1.5

**CLASSIFICATION OF RESULTS**  
The Final Exit Examination Degree

Pass Level (DIVISION)	CGPA
First Class	3.70 - 4.00
2nd Class (2:1) Upper Division	3.30 - 3.69
2nd Class (2:2) Lower Division	2.70 - 3.29
Third Class(3rd)	2.30 - 2.69
Pass	2.00 - 2.29
Fail	
AEGR0TAT PASS	

**KEY**  
GP = Grade Point  
GPA = Grade Point Average  
CGPA = Cumulative Grade Point Average  
EX = Exemption

**Note Well!**  
GPA is calculated for a single semester whereas CGPA is calculated for the entire duration of a course  
GP is a number representing the average value of the accumulated final grades earned in courses over time.  
EX signifies the courses students completed in previous related programme.

**MODULE GRADING SCALE**

Grades	Score	Outcome
E	0% - 34%	VERY POOR
D-	35% - 39%	POOR
D	40% - 44%	BELOW AVERAGE
D+	45% - 49%	AVERAGE
C-	50% - 54%	PASS
C	55% - 59%	ABOVE AVERAGE
C+	60% - 64%	SATISFACTORY
B-	65% - 69%	GOOD

## Exam Weightages

Exam Weightages Listing
Add Exam Weightages

Quick Search:

Periodic Semester	Exam Group	Modules	Class Work %	Mid Term %	Class Test %	supplementery_marks %	Assignment 1 %	Assignment 2 %	LAB %	Individual Assignment %	Group Assignment %	Test 1 %	Test 2 %	Participation %	Simulation %	Presentation %	Ops	
2023 - July to December	2021-JUL-FT-BEEE-2023073A (2021-JUL-FT-BEEE-2023073A)	1. Engineering Electromagnetics (EEL312)	0	0	0	0	10	0	10	0	0	10	10	0	0	0	0	
2023 - July to December	2021-JUL-FT-BEEE-2023073A (2021-JUL-FT-BEEE-2023073A)	1. Analogue circuit Design (EEL311)2. Signals & Systems (EEL222)	0	0	0	0	5	0	15	0	0	10	10	0	0	0	0	
2023 - July to December	2021-JUL-FT-BEEE-202373B (2021-JUL-FT-BEEE-202373B)	1. Engineering Electromagnetics (EEL312)	0	0	0	0	10	0	10	0	0	10	10	0	0	0	0	
2023 - July to December	2021-JUL-FT-BEEE-202373B (2021-JUL-FT-BEEE-202373B)	1. Analogue circuit Design (EEL311)2. Signals & Systems (EEL222)	0	0	0	0	5	0	15	0	0	10	10	0	0	0	0	
2023 - July to December	2022-JUL-PE-DCE-2023072A (2022-JUL-PE-DCE-2023072A)	1. Hydraulics & Soil mechanics(DCE 215)	0	0	0	0	2.5	2.5	15	0	0	10	10	0	0	0	0	
2023 - July to December	2022-JUL-PE-DCE-2023072A (2022-JUL-PE-DCE-2023072A)	1. Quantity Surveying(DCE 214) 2. Building Services in Construction(DCE 216) 3. Construction Management(DCE 217) 4. Engineering Mathematics IV (MAT 221)	0	0	0	0	10	10	0	0	0	10	10	0	0	0	0	
2023 - July to December	2022-JUL-FT-DCE-2023073A (2022-JUL-FT-DCE-2023073A)	1. Hydraulics & Soil mechanics(DCE 215)	0	0	0	0	2.5	2.5	10	0	0	10	15	0	0	0	0	
2023 - July to December	2022-JUL-FT-DCE-2023073A (2022-JUL-FT-DCE-2023073A)	1. Project(DCE 323)	0	0	0	0	0	0	0	0	0	40	0	0	0	0	0	
2023 - July to December	2022-JUL-FT-DCE-2023073A (2022-JUL-FT-DCE-2023073A)	1. Structural Mechanics(DCE 300) 2. Construction law and Contract(DCE 322) 3. Entrepreneurship Development(DCE 319) 4. Sustainable Engineering Practice(DCE 321) 5. Engineering Mathematics IV (MAT 221)	0	0	0	0	10	10	0	0	0	10	10	0	0	0	0	
2023 - July to December	2023-JUL-FT-BETE-2023073A (2023-JUL-FT-BETE-2023073A)	1. Professional Communication & Skills for Engineers(CMS111) 2. Engineering Mathematics I (MAT 111)3. Engineering Science I(ENG 111)	0	0	0	0	10	10	0	0	0	10	10	0	0	0	0	

Show 10 entries
Showing 1 to 10 of 42 entries
Previous 1 2 3 4 5 Next

Powered By Genius Education Management System.

# MODULE OVERVIEW



## Exam Result Marking

Exam Result Marking Listing

[Import Exam Result Marking](#)
[Export Exam Result Marking](#)
[Add Exam Result Marking](#)
[Select Grade Type](#)

Overall results Final Exam Results Internals and Mid Assessments

ExamGroup: 
 Programme: 
[Search](#) [Reset](#)

Exam Group	Created By	Programme	Batch	Student ID	Student Name	Subject Name	Total Marks	Marks	Grade	Supple mentary Marks	Supple mentary Grade	Final Marks	Final Grade	Publish	Supplementary Publish	Operation		
2022-JUL-FT-BIED-2023072A-SM3		Level 7 Bachelor of Education In Inclusive Education	2022-JUL-FT-BIED-2023072A	2203067	Bainelo Doreen Kemeabe	Introduction to Educational Psychology(ED013)	100	82	A-			82	A-	<span>Published</span>	<span>Not Publish</span>	<span>🔍</span> <span>🗑️</span>		
				2203066	Gape Ndlovu Mookosi	Introduction to Educational Psychology(ED013)	100	73	B			73	B					
				2203067	Glooye Mphahla ng	Introduction to Educational Psychology(ED013)	100	76	B+			76	B+					
				2203068	Mogoi Dima Ntoko	Introduction to Educational Psychology(ED013)	100	55	C			55	C					
				2203061	Mtshantsi Thaboleg o	Introduction to Educational Psychology(ED013)	100	79	B+			79	B+					
				2203065	Onkash Leano Dikwi	Introduction to Educational Psychology(ED013)	100	76	B+			76	B+					
				2203062	Phungo Koboko	Introduction to Educational Psychology(ED013)	100	69	B			69	B					
				2203060	Tshepo ne Boesang	Introduction to Educational Psychology(ED013)	100	79	B+			79	B+					
				2203063	Motlari Nangona	Introduction to Educational Psychology(ED013)	100	82	A-			82	A-					
				2203059	Keliso Keego Doudle	Introduction to Educational Psychology	100	83	A-			83	A-					

## Fee Structure

Fee Structure Listing

[Export Fee Structure Listing](#)
[Add Fee Structure Listing](#)

Academic Year:

2009 - 2010
  2010 - 2011
  2011 - 2012
  2012 - 2013
  2013 - 2014
  2014 - 2015
  2015 - 2016
  2016 - 2017
  2017 - 2018
  2018 - 2019
  2019 - 2020
  2020 - 2021
  2021 - 2022
  2022 - 2023
  2023 - 2024 (A)

Periodic Semester: 
 Shift: 
 Programme: 
 Thematic Semester:

[Search](#) [Screen](#)

Quick Search:

Periodic Semester	Fee Structure Name	Sponsorship	Fee Book	Fee Head	Fee Per Credit	Flat Value	Amount	Fee Collection Type	Operation
2023 - July to December	Advanced Diploma in Electrical and Electronics Engineering (Legacy) (Self-Sponsor)	Self-Sponsored	1. Tuition Fee (DIPLOMA IN ELECTRICAL AND ELECTRONICS ENGINEERING (LEVEL 6)) 2. Tuition Fee (DIPLOMA IN ELECTRICAL AND ELECTRONICS ENGINEERING (LEVEL 6)) 3. Tuition Fee (DIPLOMA IN ELECTRICAL AND ELECTRONICS ENGINEERING (LEVEL 6)) 4. Tuition Fee (DIPLOMA IN ELECTRICAL AND ELECTRONICS ENGINEERING (LEVEL 6)) 5. Tuition Fee (DIPLOMA IN ELECTRICAL AND ELECTRONICS ENGINEERING (LEVEL 6)) 6. Tuition Fee (DIPLOMA IN ELECTRICAL AND ELECTRONICS ENGINEERING (LEVEL 6)) 7. Registration Fee (DIPLOMA IN ELECTRICAL AND ELECTRONICS ENGINEERING (LEVEL 6)) 8. ID Card Fee (DIPLOMA IN ELECTRICAL AND ELECTRONICS ENGINEERING (LEVEL 6))	1. Tuition Fee	0	26622.57	26622.57	<span>notnull</span>	<span>🔍</span> <span>🗑️</span>
				2. Tuition Fee	0	35496.76	35496.76		
				3. Tuition Fee	0	29622.57	29622.57		
				4. Tuition Fee	0	33934.26	33934.26		
				5. Tuition Fee	0	33934.26	33934.26		
				6. Tuition Fee	0	35496.76	35496.76		
				7. Registration Fee	0	0	0		
				8. ID Card Fee	0	0	0		
2023 - July to December	Diploma in Mechanical (Self-Sponsor)	Self-Sponsored	1. ID Card Fee (Level 6 Diploma in Mechanical Engineering) 2. Registration Fee (Level 6 Diploma in Mechanical Engineering) 3. Industry Based Learning Fee (Level 6 Diploma in Mechanical Engineering) 4. Examination Fee (Level 6 Diploma in Mechanical Engineering) 5. Examination Fee (Level 6 Diploma in Mechanical Engineering) 6. Examination Fee (Level 6 Diploma in Mechanical Engineering) 7. Examination Fee (Level 6 Diploma in Mechanical Engineering) 8. Tuition Fee (Level 6 Diploma in Mechanical Engineering) 9. Tuition Fee (Level 6 Diploma in Mechanical Engineering) 10. Tuition Fee (Level 6 Diploma in Mechanical Engineering) 11. Tuition Fee (Level 6 Diploma in Mechanical Engineering) 12. Tuition Fee (Level 6 Diploma in Mechanical Engineering) 13. Examination Fee (Level 6 Diploma in Mechanical Engineering)	1. ID Card Fee	0	0	0	<span>notnull</span>	<span>🔍</span> <span>🗑️</span>
				2. Registration Fee	0	0	0		
				3. Industry Based Learning Fee	0	22000.00	22000.00		
				4. Examination Fee	0	10000.00	10000.00		
				5. Examination Fee	0	10000.00	10000.00		
				6. Examination Fee	0	10000.00	10000.00		
				7. Examination Fee	0	41200.00	41200.00		
				8. Tuition Fee	0	41200.00	41200.00		
				9. Tuition Fee	0	45750.00	45750.00		
				10. Tuition Fee	0	45750.00	45750.00		
				11. Tuition Fee	0	78750.00	78750.00		
				12. Tuition Fee	0	10000.00	10000.00		
				13. Examination Fee	0	0	0		
2023 - July to December	Diploma in Construction (Self-Sponsor)	Self-Sponsored	1. Registration Fee (Level 6 Diploma in In Construction Engineering) 2. Industry Based Learning (Level 6 Diploma in In Construction Engineering) 3. Examination Fee (Level 6 Diploma in In Construction Engineering) 4. Examination Fee (Level 6 Diploma in In Construction Engineering) 5. Examination Fee (Level 6 Diploma in In Construction Engineering) 6. Examination Fee (Level 6 Diploma in In Construction Engineering) 7. Examination Fee (Level 6 Diploma in In Construction Engineering) 8. Tuition Fee (Level 6 Diploma in In Construction Engineering) 9. Tuition Fee (Level 6 Diploma in In Construction Engineering) 10. Tuition Fee (Level 6 Diploma in In Construction Engineering) 11. Tuition Fee (Level 6 Diploma in In Construction Engineering) 12. Tuition Fee (Level 6 Diploma in In Construction Engineering) 13. ID Card Fee	1. Registration Fee	0	0	0	<span>notnull</span>	<span>🔍</span> <span>🗑️</span>
				2. Industry Based Learning Fee	0	22000.00	22000.00		
				3. Examination Fee	0	10000.00	10000.00		
				4. Examination Fee	0	10000.00	10000.00		
				5. Examination Fee	0	10000.00	10000.00		
				6. Examination Fee	0	10000.00	10000.00		
				7. Examination Fee	0	41200.00	41200.00		
				8. Tuition Fee	0	41200.00	41200.00		
				9. Tuition Fee	0	54900.00	54900.00		
				10. Tuition Fee	0	45750.00	45750.00		
				11. Tuition Fee	0	78750.00	78750.00		
				12. Tuition Fee	0	0	0		
				13. ID Card Fee	0	0	0		



# TARGET AUDIANCE



## SCHOOLS

- Private special education school
- Virtual or Online school
- Boarding school
- Montessori school
- Traditional private school
- Professional Schools

## UNIVERSITIES

- Central universities
- State Universities
- Deemed Universities
- Private Universities
- Medical Universities
- Law University
- Agri Universities
- Research universities

## INSTITUTE

- Specialized institutes
- Private Institutions
- Technical Institutes
- Caching Classes
- Tutition Centres

## DISTANCE EDUCATION

- Central universities
- State Universities
- Deemed Universities

## COLLEGES

- Public/Private Colleges
- Community Colleges
- Vocational Colleges
- Technical Schools
- Women's Colleges
- Tribal Colleges

## GOVT SCHOOLS SUCH AS

- Department of Higher Education
- Department of Primary Education
- Department of Social welfare
- Department of Technical Education
- Medical Education Department

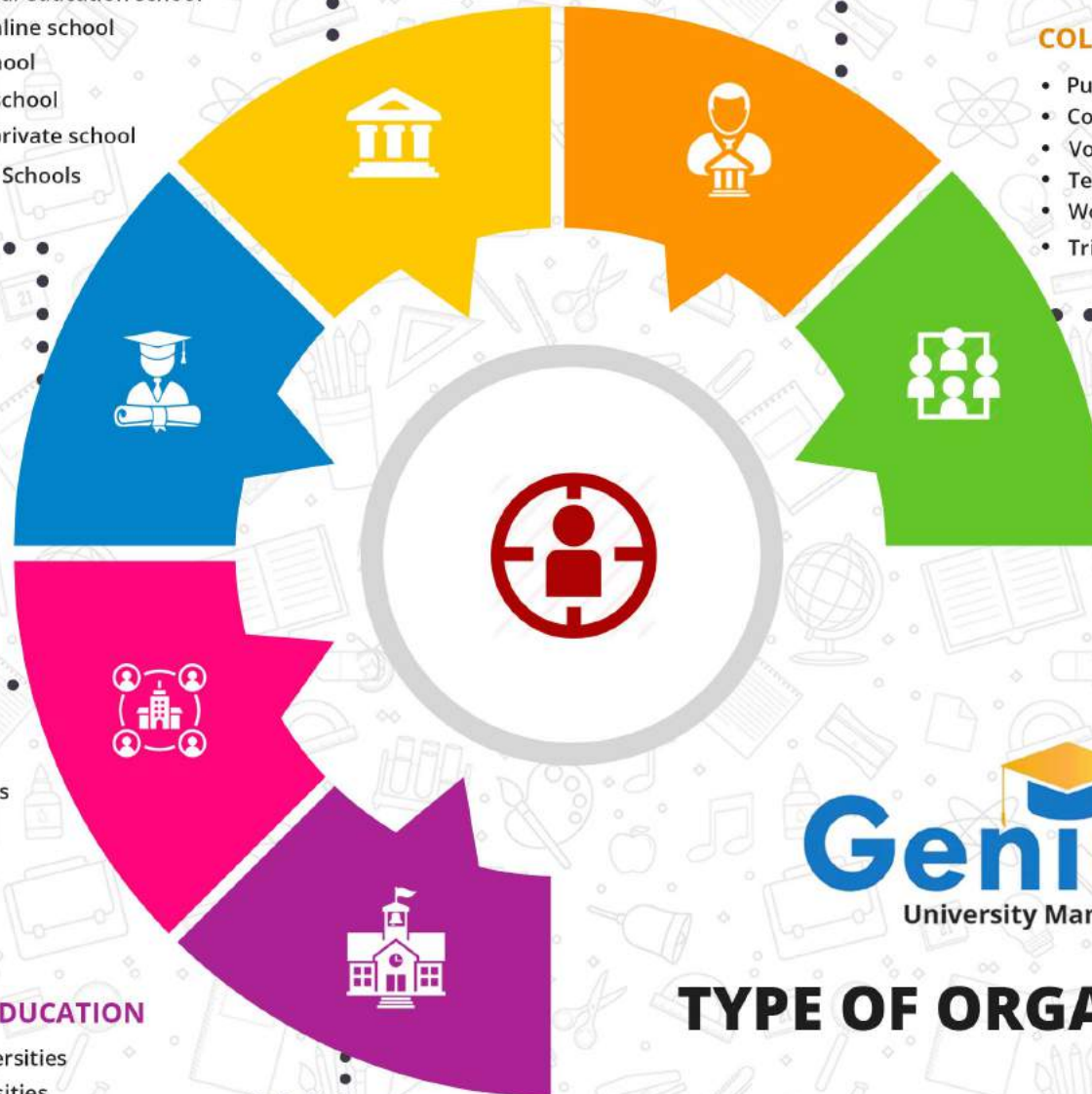

**Genius<sup>®</sup>EDU**  
University Management System

**TYPE OF ORGANISATION**



**WORLD COUNTRIES AND CAPITALS**



 India	 UK	 Tanzania	 South Africa	 Oman	 Vietnam	 Switzerland
 Egypt	 USA	 Zambia	 Benin	 UAE	 South Korea	 Jamaica
 Iraq	 Australia	 Liberia	 Brazil	 Malaysia	 Philippines	 Sweden
 Pakistan	 Ghana	 Zimbabwe	 Afghanistan	 Bangladesh	 Sri Lanka	 Nepal
 Ireland	 Nigeria	 Botswana	 Uganda	 Cambodia	 Ethiopia	 Singapore
 Canada	 Sudan	 Namibia	 Saudi Arabia	 Thailand	 Turkey	 Spain



**LANGUAGE SUPPORTED  
IN GENIUS CLOUD  
BASED SYSTEM AND  
MOBILE APP**

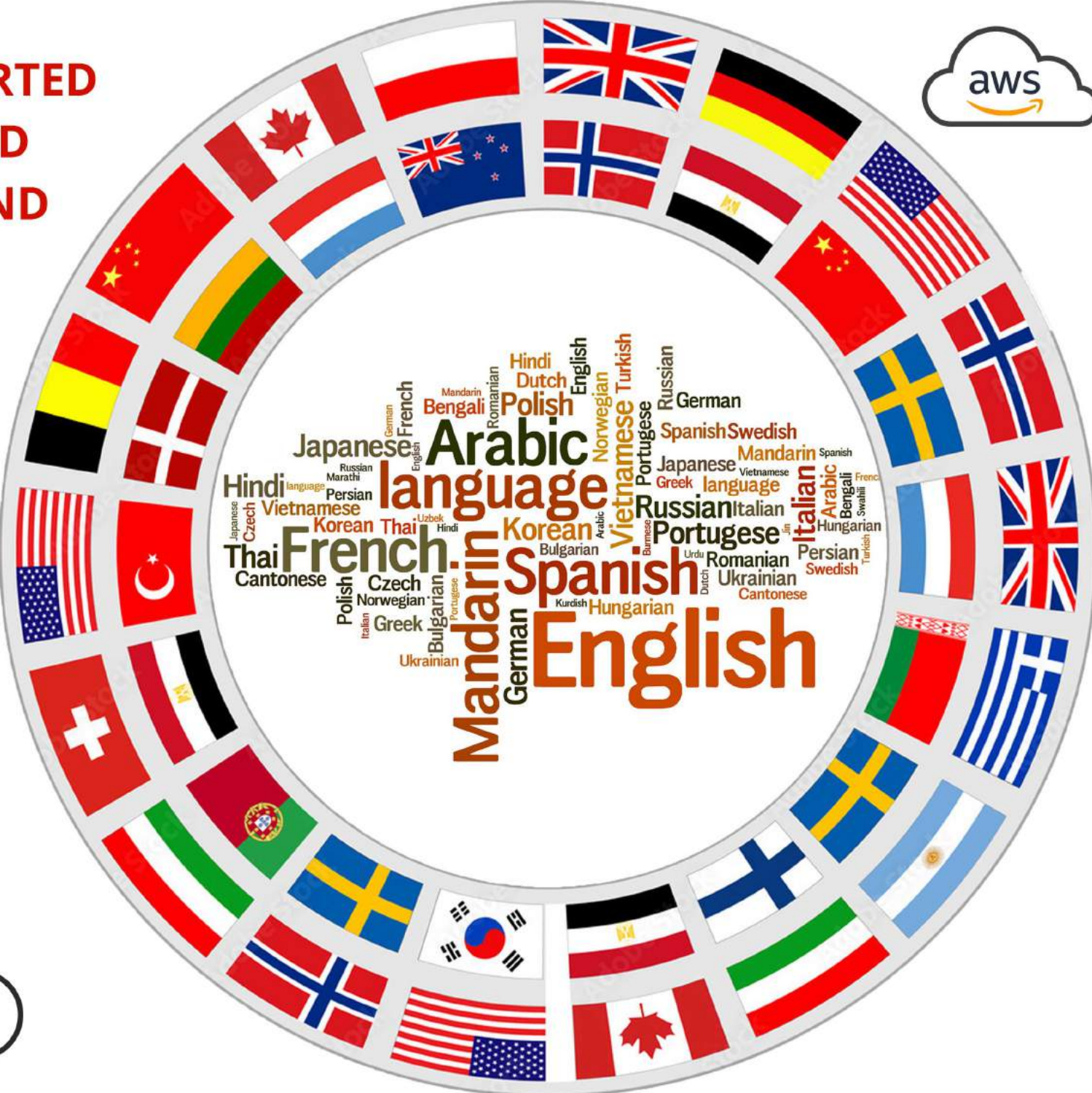



Administrator



HRM Management



Teacher



Parent & Student



Taxation

## FACTS AND FIGURES



"Let's Together Make Education Management Better!"

# Thank You!

331-332, Patel Avenue Nr.Gurudwara, S G Road, Thaltej, Ahmedabad, Gujarat, INDIA.



info@siliconinfo.com, Info@geniuserp.co.in



www.geniuserp.co.in



+ 91- 93270 01952



+ 61 - 283-073-843



+1- 507-460-3586